YOUR CLOTHES PROBLEMS
ARE EASILY SOLVED AT
PRESCOTT'S
DYERS AND CLEANERS,
82/4 TALBOT ST., DUBLIN.
And BRANCHES.

SPECIAL EXTRA

The Irish Times

14 PAGES. PRICE 2D. DUBLIN. SATURDAY. AUGUST 6, 1927. VOL. LXIX. No. [illegible]

McCULLOUGHS
MERKUR PIANOFORTE
famous for its high qualities and brilliant tone.
Call, Write or Phone 4829 for things musical
56 Dawson Street.

Unrivalled for the complexion
ARBUTUS Toilet Soap
Made by Dixon & Co.
1/6 per Box of 3 Tablets

Births, Marriages, and Deaths (which in all cases must be authenticated), 3 lines, 2/6 words, 2/6; each additional line of 7 words, 8d.

Irish Times 'Phone Numbers.—Dublin 5036 and 5037; Belfast—1787; London—Central 4380. Belfast Office—139 Royal Avenue. London Office—89 Fleet Street.

ROLL OF HONOUR.
IN MEMORIAM.
(1914-1918.)

FITZGERALD—In loving memory of my dear son, Maurice Fitzgerald, Canadian Engineers, who died of wounds in France, August 6th, 1918.

MILLAR—In ever-loving memory of Edward Chaytor Millar, "D" Company, 7th Royal Dublin Fusiliers, killed in action at Suvla Bay, 9th August, 1915.

BIRTHS.

BLOOD SMYTH—Sunday, July 31, 1927, at 89 Lower Baggot street, to Mr. and Mrs. C. W. Blood Smyth, "Cranford," Kimmage road, Terenure, a son.

HEATLEY—July 30, 1927, at 2 Heatley Villas, Bray, the wife of Frederick C. Heatley, of a son.

SMYTH—August 2, 1927, at 17 Mallow street, Limerick, to Mr. and Mrs Smyth, a daughter.

MARRIAGES.

DOYLE and HOULTON—July 25, 1927, in London, Kevin, youngest son of the late John and Mrs. Doyle, Balnagowan, Palmerston Park, and Phibsborough, Dublin, to Marjorie, elder daughter of Dr. and the late Mrs. J. L. Houlton, Cape Town, South Africa.

HENDERSON and EVANS—July 11, 1927, at Christ Church, Leeson Park, Dublin, by the Rev. Canon Baillie, M.A., assisted by Rev. A. E. Hughes, M.A., Albert James, son of the late Robert and Margaret Henderson (I.R.C.H.), 74 Haddington road, to Frances Rubertha (Bertie), eldest daughter of the late James Corry and Frances Maria Evans (R.C. of S.), and 12 Elmpark avenue, Ranelagh.

DEATHS.

ANNOUNCEMENTS received late for insertion in this column will be found on Page 6.

DILLON—On Thursday, August 4, 1927, at a Nursing Home in London, John Dillon, late of 2 North Great George's street, Dublin. R.I.P. Funeral strictly private. No flowers.

FINLAY—August 5, 1927, at her residence, 13 St. Edward's terrace, Garville avenue, Rathgar, Jane, wife of Francis Finlay, R.I.P. Remains will be removed to Terenure Church at 8.30 to-morrow (Sunday) evening. Funeral to Glasnevin on Monday morning, immediately after 10 o'clock Mass.

LADD—August 5, 1927, at her residence, 92 Talbot street, Dublin, Mrs. Annie Ladd, widow of the late Thomas Ladd. Funeral on Monday morning to Mount Jerome.

MALLEY—August 5, 1927, at her residence, 23 Brighton road, Rathgar, Dublin, Sarah (Sadie), dearly-loved and loving wife of Frederick Philpots Malley. "Not lost, but gone before." Funeral private.

MULCAHY—August 5, 1927, at Hardwicke Hospital, after a brief illness, Carmel, beloved child of John and Bessie Mulcahy, 23 Grattan Parade, Drumcondra. Funeral 9.30 this morning from hospital to Glasnevin Cemetery.

O'GRADY—July 22, 1927, at Prince of Wales' Hospital, after an operation, Mary, dearly-loved wife of Lieutenant-Colonel Donald de Courcy O'Grady, D.S.O., R.A.M.C.

O'MARA—August 5, 1927, at his residence, Glenmore, Ailesbury Park, Dublin, Joseph O'Mara. Requiem Mass in Church of the Assumption, Booterstown, at 9 o'clock on Monday morning, 8th August. Funeral private. No flowers, Masses instead.

O'SULLIVAN—August 4, 1927, at his residence, Burnham, Dingle, Thomas O'Sullivan, aged 70 years. Deeply regretted by sorrowing widow and children. R.I.P.

PAYNTER—August 3, 1927, at Delgany, Mrs. Catherine Paynter. R.I.P.

ROWLAND—August 4, 1927, at the Rectory, Rantry, Rebecca Cotter, widow of the late Francis Edward Rowland, Kilboy House, Cloyne. Funeral strictly private. No flowers, by request.

ACKNOWLEDGMENT.

Mrs. James P. Woodhead, 63 Cadogan road, Fairview, desires to thank all those kind friends who sympathised with her in her recent sad bereavement, and for the beautiful wreaths received from the Staff of Messrs. Brooks, Thomas, and Co., and others, and trust they will accept this acknowledgment, as it would be impossible to reply individually.

IN MEMORIAM.

DOHERTY—Eighth Anniversary—In ever-loving remembrance of William Samuel (Willie), third beloved son of the late James and Mrs. Doherty, of 46 Raymond street, South Circular road.
When for vanished days we yearn,
Days that never can return,
Teach us in Thy love to learn
Love for evermore.

McDOWELL—In sad and loving memory of my darling wife, Lavinia Isabella, who was called Home August 7th, 1926, at Courtown Harbour. "Severed only till He come."—Harry.

McDOWELL—In ever-loving memory of Lavinia Isabella McDowell, who departed this life on the 7th August, 1926. Deeply regretted by her sorrowing sons, Dick, Dudley. "Until heaven's morning breaks and earth's vain shadows flee."

McDOWELL—In ever-loving memory of our darling mother, who passed away August 7th, 1926. Sadly missed by her sorrowing sons, Arthur, Fred.

TALLON—Fourth Anniversary—In sad and loving memory of our dear Charlie, who died August 6, 1923. Sacred Heart of Jesus, have mercy on his soul. Inserted by his parents, brother, and sisters, Redcourt, Clontarf.

THOMPSON—In loving memory of our mother, Mrs. Margaret Thompson, died 4th August, 1924.—Maggie and Billie.

WARRY—In loving memory of our darling child, "Gladys," who died 7th August, 1914. Stillorgan. "Safe in the arms of Jesus."

NICHOLS'
'Phone—61276. 'Phone—61276.
FUNERAL AND CARRIAGE ESTABLISHMENT, Lombard Street (Westland Row). Coffins, Hearses, and Every Requisite. Economy and Punctuality.

FUNERAL REQUISITES OF EVERY DESCRIPTION.
WALLER,
DENZILLE STREET (Re-named Fenian Street), MERRION SQUARE.
SALOON MOTOR HEARSES.
PRIVATE MORTUARY.
'Phone—61275. Wires—"Undertaker, Dublin."

MILLER AND CO., BRAY
FUNERAL DIRECTORS. Superior Motor Hearses.
'Phone—Bray 117. Wires—"Collier, Bray."

RAMSAY, Florists to H.M. the King. 'Phones: 1159, E.B. 491. 50 NASSAU ST.
WREATHS, FLORAL DESIGNS.
Telegrams: Violets, Dublin. Nurseries: Ballsbridge.

WATSON'S WREATHS.
Telegrams—"Quickness, Dublin." Tel.—2572. WATSON'S, 31 NASSAU ST. Nurseries, Killiney.

"SAY IT WITH FLOWERS."
ANYWHERE. ANYTIME.
M. & G. JAMESON,
21 NASSAU ST., DUBLIN.
'Phone—61473. Telegrams—"Shamrock, Dublin."

BELFAST READERS.
THE IRISH TIMES is due to arrive in Belfast at 9.10 a.m. If it is not delivered within a reasonable time please communicate with our Branch Office, 139 Royal Avenue.

LOANS BY POST.
£20 TO £5,000
In any part of Ireland and Great Britain, to all respectable persons on Note of Hand. Loans arranged by post without interview. No fees charged or beforehand charges.
THE STANDARD PRIVATE FINANCE COMPANY OF IRELAND LTD.,
15 ANGLESEA ST., DUBLIN.
J. C. WALSH, Secretary.

YOUR Character delineated from your Handwriting by an Expert in the "Weekly Irish Times."

SUITS & COSTUMES
LIKENEW
WHEN CLEANED OR DYED
R. & J. McKECHNIE
134 ST. STEPHEN'S GREEN, 76 AUNGIER STREET, DUBLIN.

MISCELLANEOUS.

LOST, at Mercer's Ball, Hotel Metropole, Bar Brooch, set with pearls, with jade and diamond in centre. Address "Z 4865, Lost," this office.

"JAMILESE," the Tea for Flavour. Packed in ¼, ½, and 1lb. Packets. Ask for it.

CHINA and Japan—The "Irish Times" Map, 22" x 18" in Colours, now on Sale, price 6d., post free 8d., from the "Irish Times" Offices and Messrs. Eason and Son's Bookstalls.

JOHN C. PARKES and Sons, Ltd., Coombe, Dublin. WEIGHING MACHINES and SCALES.

BARGAINS in Real Irish Lace—Visitors to Dublin can get beautiful work at bargain prices by calling at the Irish Lace Depot, 36 Harcourt street, during this week.

BROOKS, THOMAS, AND Co., LTD., DUBLIN. ARCHITECTS
Are respectfully invited to INSPECT OUR STOCKS When Selecting Building Materials.

BATTERSBY AND CO.'S SALES.
SEE last page of this paper for full particulars of Interesting Sale of Modern and Antique Furniture, Tuesday Next. Houses for Sale City and Suburbs. 625 Tons Briquettes. If interested, 'phone, call, or write.
BATTERSBY AND CO., Auctioneers, 39 Westmoreland street, Dublin.

"KILLASHEE," NAAS, CO. KILDARE, MONDAY, 22nd AUGUST, AND FOLLOWING DAYS.
HAVING Sold the Mansion, BATTERSBY and CO. are further instructed to Sell by Auction, on above dates, the Entire Furnishings and Appointments of the Mansion. Full particulars to be seen in last page of this paper.
BATTERSBY AND CO., Auctioneers, 39 Westmoreland street, Dublin.

MOIRA RESTAURANT, TRINITY STREET, COLLEGE GREEN. LUNCHEONS, DINNERS, QUICK SERVICE. P. NUGENT, Proprietor.

I MUST have the "Capital" Tea (Regd.). Nothing else is quite as good. Local Agent—J. P. NELSON, Ringsend.

SOUTHERN SUBURBS—60 Acres, free of rent for ever. A real bargain. Good House, splendid Land.—DOCKRELL LIMITED, South Great George's street.

HORSE SHOW.—Lunch and Dine at the Red Bank Restaurant, 19 and 20 D'Olier street. Open from 9 a.m.-11.30 p.m.

ANNE LYNCH'S TEAS.

MODERN PAINTINGS AND EXCELLENT FURNITURE.
In the Estate of the late MOST REV. JOSEPH HOARE, D.D. (Bishop of Ardagh and Clonmacnoise).
FOR SALE BY AUCTION, at ST. MICHAEL'S, LONGFORD, on TUESDAY NEXT, 9th AUGUST, and following days.
ON VIEW TO-DAY and MONDAY NEXT.
The Oil Paintings include Madonna and Child, after Murillo; The Transfiguration, Madonna of the Clouds, Christ and Magdalen at the Supper in the House of Simon the Pharisee, The Communion of St. Jerome, and many other interesting works.
ANDREW J. KEOGH, Auctioneer, 10 LOWER ORMOND QUAY.

GOOD Tools make household jobs a joy. Booth Bros., Dublin.

"WICKLOW HILLS" 'Buses to Arklow, via AVOCA, 11.30 daily, from D'Olier street. 3/6 return. 'Phone 52011.—139 Stephen's Green.

KILLINEY HILL.
HOUSE to Let or Sell, overlooking Dublin Bay. Beautiful View. Lawn, garage, golf links. Everything up to date. £130 and taxes. Write, Waterhouse, Killiney.

FARNHAM HOUSE AND MARYVILLE, PINGLAS, CO. DUBLIN.
Private Hospitals for Mental and Nervous Illness. Modern Treatment. Apply Medical Superintendent. 'Phone—Drumcondra, 242.

WATERHOUSE AND COMPANY
THIS Old Firm of Jewellers, Silversmiths, etc., still carried on by S. H. Waterhouse over old premises, 24-25 Dame street. Some Bargains Second-hand Plate; elevator. 'Phone, 2618.

STAINLESS TABLE CUTLERY, Ivorine handles, from 13/6 ½-dozen, post free.—THOMPSON, 12 NASSAU STREET, DUBLIN.

MONEY—The Highest Advances to be obtained in Dublin on Jewellery, Silver Plate, Furniture and Valuable Chattel Property of every description at the First Class Money Office, 85 MARLBOROUGH STREET, 85.

BLINDS, CREAM and ECRU, FROM 5/9 EACH.
DOCKRELL LIMITED, DUBLIN.

DOUGLAS, ISLE OF MAN—The "Irish Times" can be had from Mr. B. Fielding, Victoria street.

CABLES, ACCESSORIES, COOKERS, Heaters, and all Electrical Installations. Guaranteed Lamps from 1/6 each.
DOCKRELL Limited, Dublin, Electrical Engineers.

GARDEN TOOLS, Lawn Mowers, Wood Trellis, Wire Netting, Stakes, Syringes, etc.—HENSHAW and CO., LTD., Christ Church place.

"MURALINE" Water Paint—Washable, Sanitary, Durable. Write for Colour Card and Prices.—CARSON'S, 22 Bachelor's Walk, DUBLIN.

TO the Gentry of Ireland—Advertiser is desirous to Purchase for Cash the following Goods:—Antique Furniture, Old Silver and Sheffield Plate, Paintings, Miniatures, Coloured Prints, Old Irish Glass in Bowls, Wall Lights, Mirrors, Candlesticks, and Chandeliers, Old English and Oriental China, Tapestries, Needlework and Antique Jewellery. Highest prices paid for above. Reply to Collector, "Irish Times" Branch Office, 89 Fleet street, London, E.C.

TAKE NOTICE, that I, MAURICE FALLON, of Rathfarnham, will not be responsible for any debts contracted in my name.

DOUGLAS, Isle of Man—The "Irish Times" can be had from Mr. B. M. Keogh, 2 Scarmount, Queen's Prom.

LIMERICK—Advertisements for the "Irish Times" can be handed in at Hurley's News-agency, Sarsfield street, Limerick.

DISCOVERED
"There is, in particular, a Bedroom and Diningroom Suite of solid Mahogany, made in a manner which is a delight in this age of shoddy and gimcrack. Every piece is finished inside and out in a conscientious and genuine manner. The beauty of the wood is fully revealed, and no unnecessary ornamentation distracts the eye from faulty work. The furniture is frankly modern, with all the newest and best improvements, yet preserving the dignity of the older furniture, while each specimen is a definite and solid proof that Dublin can still maintain its reputation for good craftsmanship."
Extract from "Evening Herald" re our Exhibit at the Horse Show.
WHOLESALE ONLY.
O'DEA & CO., LTD.,
STAFFORD STREET, DUBLIN.

JURY'S HOTEL AND RESTAURANT
COLLEGE GREEN, DUBLIN
NO CHANGE IN PRICE OR QUALITY.
Bed and Table d'Hote Breakfast... 10/6
Table d'Hote Luncheon (including Rolls, Butter, etc.)... 3/6
Afternoon Tea in Tea Lounges (Orchestra)... 1/-
Table d'Hote Dinner... 5/-
A LA CARTE MEALS AT REASONABLE CHARGES—LARGE SELECTION.
Grill Room, Restaurant (Orchestra), Coffee Room, Tea Lounge, Ground Floor (Orchestra), Tea Lounge (First Floor), American Bar, Hairdressing Saloon.
DINING ROOM AND TEA LOUNGES OPEN SUNDAY.
Hot and Cold Water and Telephone in Bedrooms. Lift to all Floors, large Rooms for Dinners, Banquets, Private Dances, Meetings, Concerts, etc.
Apply J. W. MANNING, Managing Director.
'Phone—No. 5511-14.
Telegrams—"Jurys, Dublin."

GAS STOVES, GEYSERS, ETC.
MAYNE & CO., LTD.
3 MERRION ROW.
CHEAPER THAN ELSEWHERE
K.A.A.

11/22 WOLSELEY Saloon, Airy in Summer, Snug in Winter. In stock.—GRAFTON MOTOR CO., Grafton street, Dublin.

FORD FORDOR SEDAN, Complete, Delivered Dublin, Deposit £58 15s. 0d. (plus Insurance), balance 12 Monthly Instalments of £15 14s. 4d.
AUTOCARS IRELAND LTD., Authorised Ford Dealers, 19 Chatham street.

5 PER CENT. Hire Purchase Terms Morris Cars. Sole agents: BRITTAIN, Lincoln place, Dublin.

OSBORNE Outboard Motor Boats, Speed Boats, Cruisers.—Agents, G. A. Brittain, Ltd., Dublin.

STANDARD CARS—Attractive Prices. The most completely equipped 14 h.p. Car of the year—Stratford Tourer, £325 plus freight.—H. W. ARCHER and CO., 65 Lower Mount St., Dublin.

A FORD TON TRUCK is the finest proposition on the market to-day. Buy yours from THE SMITHFIELD MOTOR CO., LTD., SMITHFIELD, DUBLIN.
Price, £135 ex Works, Cork.
Easy Payments arranged.
'Phone 4441. 'Phone 4441.

BUY YOUR SUNBEAM FROM LINCOLN AND NOLAN, LTD.
Authorised Distributors for 26 Counties, 57 and 58 LOWER BAGGOT STREET, DUBLIN.

ALL MOTORISTS should read the interesting Article, "A New Idea," by Captain W. G. Aston, which appears in to-day's issue of "THE IRISH FIELD." On Sale at all Newsagents'. Price 2d.

AN EASY FIRST
£515 Plus Freight.
The new 16 h.p. 6-cylinder SUNBEAM TOURING CAR.
CALL AND SEE IT.
Distributors:
LINCOLN AND NOLAN, LTD., 57 and 58 Lower Baggot Street, Dublin.
Phone 61943. Wires: Lincolan, Dublin.

VAUXHALL.
Your next Car. Have you considered the 14/40 H.P. Bedford Saloon for Comfort, Luxury, Speed and Power?
There is nothing to compare with it. Price only £695.
CLANWILLIAM MOTORS LIMITED,
Telephone 61187. LOWER BAGGOT STREET, DUBLIN. Telegrams—"Clanmotoco."

TODD, BURNS & CO., LTD.,
For the benefit of our Customers who wish to
FURNISH BY EXTENDED PAYMENTS
we have made arrangements to enable them to select from our stock at
CASH PRICES AND PAY BY INSTALMENTS.
Particulars on application.
'Phone 4019.
TODD, BURNS & CO., LTD., MARY STREET, DUBLIN.

TULLAMORE—The "Irish Times," the "Weekly Irish Times," and the "Irish Field" can be had immediately after the arrival of the trains from Mr. M. F. Gorry, Harbour street.

THE WORLD'S BEST CRYSTAL SET is illustrated in the Wireless Page of the "WEEKLY IRISH TIMES" to-day.

THE BEST WEEK-END PAPER FOR DUBLIN People is the "WEEKLY IRISH TIMES." Last Edition on Sale every Saturday morning. Price Twopence.

Important Announcement!
EDMOND JOHNSON, Ltd.
(In Liquidation)
94 GRAFTON ST., DUBLIN.
Liquidator's Sale will terminate on Sat., 20th August.
Commencing To-day and Daily until Saturday, 20th August, after which date the Premises will be Closed, every article of
Silverware, Plate, Jewellery and Rings
at Edmond Johnson, Ltd., will be reduced to exactly
HALF THE REGULAR PRICE
which is marked in Plain Figures on Stock.
EDMOND JOHNSON, LTD. (*In Liquidation*). D. TELFORD, F.C.A. (*Liquidator*).

As You Like It
DRY MEDIUM OR SWEET
Gaymer's Cyder
AGENTS: ROBERT SMYTH & SONS, LTD.
ST. STEPHEN'S GREEN, DUBLIN

HORSE SHOW!
HORTICULTURAL SECTION
COME AND SEE
JAMBERRY
The new delicious Fruit that makes your Jam without cooking. A Boon to Housewives. An excellent Dessert.
NO WASTE! NO FIRE! NO TROUBLE!
PADDYBERRY NURSERIES
KELLS - CO MEATH

ALWAYS
Busy, with Motor Removals
NAT. ROSS,
Removal and Storage Expert, CORK

MRS. PATRICK MacGILL'S new serial story, "The Ukelele Girl," is appearing exclusively in the "WEEKLY IRISH TIMES."

CHARACTER always tells. Have yours delineated by the Expert in the "WEEKLY IRISH TIMES." Secure coupon from issue now on sale.

HOLIDAY REQUISITES.
SPONGES, SPONGE BAGS, TOILET HOLDALLS, HAIR, TOOTH, AND SHAVING BRUSHES In GREAT VARIETY.
MADAME THAMAR BEAUTY SPECIALITIES.
HAMILTON, LONG & CO., LTD.,
5 LR. SACKVILLE ST. and 107 GRAFTON ST., DUBLIN, And Branches.

SEAMLESS WILTON CARPETS
FINEST QUALITY AND EXCLUSIVE IN DESIGNS.
PIM BROTHERS, LTD., HOUSE FURNISHERS, DUBLIN.

HORSES.
HORSES HARVEY'S HORSES
ACONITE POWDERS.
THE REMEDY FOR CHRONIC COUGH, DEFECTIVE WIND, COUGHS AND COLDS, NOISY RESPIRATION, ETC.
Box of Six Powders for Recent Cases, 3/-. Quarto of 4 Boxes for Chronic Cases, 11/9. OF MOST CHEMISTS.

MONEY.
CASH ACCOMMODATION BY POST FROM £30 to £5,000.
On Note of Hand alone. Without any Security. To Ladies and Gentlemen. Strictly Private. No Charge whatever made if the Loan is not granted.
Full information will be supplied gratis and post free.
APPLY BY LETTER ONLY.
SECRETARY,
THE CITY AND COUNTY PRIVATE FINANCE CO., LTD.,
63 DAWSON STREET, DUBLIN.

FOR SENDING ABROAD TO FRIENDS the best Irish Paper is the "WEEKLY IRISH TIMES." Price Twopence.

JOHNSTON'S
BUY DIRECT FROM THE MAKERS
The Finest Selection in Dublin.
Every Umbrella a "JOHNSTON" Make.
Exclusive Designs in all Newest Modes.
An Unrivalled Selection of Walking Sticks and Canes.
The House for Genuine Irish Blackthorns
H. JOHNSTON (Dublin), Ltd.,
38 NASSAU ST. (No connection with any other firm.)
UMBRELLAS

LISDOONVARNA
IRELAND'S PREMIER HEALTH RESORT
Health, Pleasure, Scenery, Sport. Tennis Courts, Lisdoonvarna; Sea Bathing, Doolin. Wells and Baths now open. Sulphur, Electric, Schnee Baths and Massage given daily.
Write for Illustrated Guide to Lisdoonvarna.
JOHN TIERNEY, *Secretary*.

JAMES HILL & SON
GREAT EXHIBITION
OF HIGH-CLASS FURNITURE & CARPETS
They invite all interested to walk through their completely Furnished Model Houses, Specimen Rooms and Galleries, which are replete with all that is newest and most up-to-date in Furniture, Upholstery and Carpets. Clients will always find their prices the keenest in the trade, although they never sacrifice quality for cheapness. Buying James Hill and Son's Furniture is a sound investment, as their goods are principally made in Dublin, either in their workshops, or to their special design, and, therefore, free of duty. ALL GOODS HAVE NET CASH PRICES ATTACHED. View the Model Bungalow Furnished for £166 0s. 0d. View the Model Villa Furnished for £300 0s. 0d. View the Model Homestead Furnished for £500 0s. 0d., and note the Values.

Furnish out of Income at Cash Prices
JAMES HILL & SON offer to approved Clients selection from their Entire Stock of Furniture, Carpets, etc., at their marked competitive Cash Prices, to be paid for out of income, and they invite inquiries from those interested, to whom full particulars will be given at once. Inquiries from the country will have particulars sent by return of post. The following illustrations show some of the latest designs and prices on view in their model houses.

Medium Size 3-Piece Set, comprising Two Arch Settee and Two Easy Chairs, £12/17/6.
Full Size 3-Piece Set, comprising Two Arch Settee, with drop end and Two Easy Chairs, £22/10/0
Extra large Three Arch ditto (as illustrated), £28/15/0. All these can be supplied with loose cushions.
Stylish 3-Piece Set, comprising Double Arch Settee and Two Easy Chairs, upholstered in Damask or Tapestry £23/15/0
If with Feather Cushions..... £23/17/6
A very handsome Three Arch ditto, without cushions £32/10/0
If in fine quality Moquette..... £37/10/0

Special 3-piece Chesterfield Set, comprising 6ft. 6in. Chesterfield, with drop end, and 2 large Divan Easy Chairs, spring stuffed throughout, and upholstered in hard wearing damask in a variety of colourings, £21 10/-. 3-piece Set, in Antique Brown Rexine, with drop-end Chesterfield and 2 Easy Chairs, with loose Feather Cushions in Brown Velveteen, £21. A very handsome 3-piece Set, upholstered in Antique Brown Hide, with loose Feather Cushions, in Brown Velveteen, £25 15/-. James Hill and Son have always a large range of these Sets in Stock to select from. Also a very large collection of Easy Chairs, upholstered in Damask Velour, Tapestry, Velvet, Leather, etc., from 75/-. See our Special Offer of Easy Chairs at 75/-, suitably upholstered, for Drawingrooms, Bedrooms, Lounge, etc.
We hold a very fine range of Fabrics for coverings, so that we can always upholster our Sets to suit any scheme of decoration. Endless Damasks, Brocades, Velvets, Moquettes, French Velours, etc., etc. Bureaux, China Cabinets, Occasional Tables, Sets of Tea Tables, Sutherland Tables, Cake Stands, Music Seats, Oval Mirrors, in English leaf gold; Mahogany, Inlaid Mahogany, Jacobean Oak, Antique Copper, Brass, Silver, etc. A large selection of Kerbs in Antique Copper, Bright Brass, Antique Brass, Antique Silver, Companion Sets, Coal Boxes, and Fire Screens to match; also Seat Kerbs in Brass and Copper.

High-Class Carpets, Rugs, Linoleums, &c.
Owing to the great development in this branch of their business, Messrs. James Hill and Son have added to their Premises a very fine new Carpet Showroom; special care has been paid to the lighting arrangements, so that our Clients will be able to select their Carpets under the most ideal conditions. James Hill and Son's Carpets are all carefully selected, both as regard to colouring and design, and this season they are able to offer the finest collection of Carpets they have ever placed before the public; their prices are always competitive, and their value the best that can be offered.

Sets of Chippendale Reproduction Chairs, as sketch, in Mahogany, Upholstered Leather, from £30. Ribbon back and other antique designs also in stock, with carved edge Oval Dining Tables to match.
Very Handsome Chippendale Reproduction Sideboards, with bow front, finely figured mahogany, and richly carved, £30 to £45 according to size.
Handsome Oak Dining Room Furniture, Sideboards, Chairs, Draw-out Tables, Adjustable Chairs, Oval Mirrors, Jacobean Pictures, etc. See our Model Furnished Jacobean Dining Room.

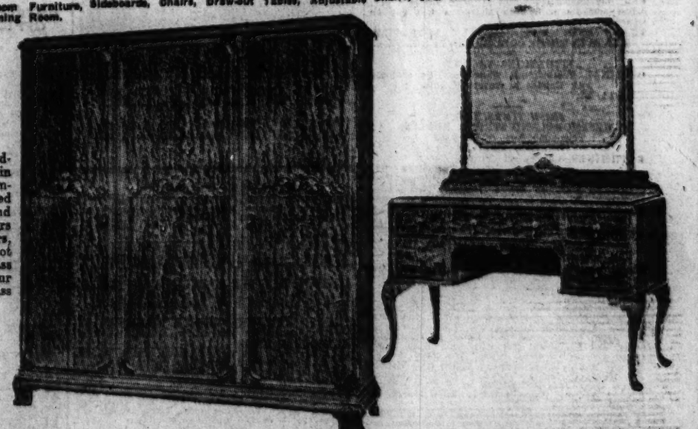

On show in our Specimen Bedroom—A very handsome Suite in finely figured Mahogany, comprising 6ft. Wardrobe, arranged two-thirds hanging, with rod and hooks; one-third fitted drawers and trays, enclosed, with 3 doors, with interior mirror; 4-foot Dressing Table, with plate glass top; 5ft. 6in. Chest, four drawers high, with plate glass top, £32 10/-.
Also showing in our Specimen Rooms very handsome Mahogany Georgian Bedroom Suites, our own special design. These are made of specially selected, finely-figured Mahogany, and are being offered at the following exceptionally low prices:—4ft. Wardrobe, with oval mirror door, all-hanging cupboard, with drawer under; 3ft. 6in. Dressing Chest, with two long and two short drawers, with oval mirror; 3ft. 6in. Chest, with two short and one long drawer, with boot cupboard, polished plate glass on top—£49 10/-. Ditto, with 5ft. Wardrobe and oval mirror door, two-third section all-hanging, one-third section fitted, with two drawers under cupboards—£59 10/-. 2ft. Bijou Jacobean Oak Suite, Oak panel door, Dressing Chest and Small Chest, £16 10/-. 3ft. 6in. ditto Suite, with wide mirror door, making a very exceptional small Suite, £17 15/-. Ditto, with 3ft. Wardrobe, £19 10/-. 3ft. 6in. ditto, with Marble-top Washstand, £22 10/-. 4ft. ditto Suite, £24 15/-. 5ft. ditto Suite, £29 19/6. Jacobean Suite for Gentlemen's Room, comprising 4ft. Wardrobe, with double mirror doors, with interior fitted; 3ft. 6in. Dressing Chest, 5ft. Drawers, high, with bevelled swing mirror, and small Marble-top Washstand, £32 10/-. Inlaid Mahogany Suites, with 3ft. Mirror-door Wardrobe, 3ft. Dressing-Chest with bevelled swing mirror, 4ft. 6in. Marble-top Washstand, £27 10/-. Ditto with 4ft. Oval Mirror-door Wardrobe, all hanging with deep drawer; 3ft. 6in. full Dressing Chest and Marble-top Washstand, £39 19/6. Ditto, with Sunk-centre Dressing Chest and Reflex Mirrors, £36 10/-. 4ft. 6in. Solid Panel Beds, with low foot and head ends, to match Suite, £11 10/-; ditto, with three panels head and foot ends, £13 10/-. 4ft. 6in. Jacobean Oak Bedsteads, £4/-, £6/-, £8/10/-, etc. Inlaid Mahogany Bedsteads, £6 15/-, £7 7/-, £9 9/-, £10 10/-. 3ft. Combination Bedstead, in Satin Walnut, Jacobean Oak, and Mahogany from £5/5.
Box Spring Staples and Woven Wire Spring Mattresses, Pure Hair Mattresses, Feather Bolsters and Pillows. All Bedding made on the Premises and of superior quality.

SECONDHAND FURNITURE DEPARTMENT.
THE DININGROOM FURNITURE includes a fine collection of Mahogany, Walnut and Oak Sideboards, Diningroom Suites, massive extending Dining Tables, from 6ft. size up to 16ft. size; Sets of 4, 6 and 12 Chairs, Lounge and Divan Easy Chairs; a fine range of Bookcases in the following sizes:—4ft. 6ft., 8ft., and 12ft., also several Sectional Bookcases, High Class Roll Top, Cylinder, Pedestal and Registered Writing Tables, and General Office Furniture, Dinner Wagons, etc.
THE DRAWINGROOM FURNITURE includes large selection of Drawingroom Suites, almost new sets, comprising Chesterfield Settees and Easy Chairs, Chesterfields, £2 10/-, £10 15/- and £12 10/-; Easy Chairs, 50/-, 65/-, 70/-, 84/- and 90/-. Card Tables. A very large stock of Overmantels, 50/- upwards. High-class Gilt Louis and other Overmantels, and Gilt Mirrors. High Class China Cabinets, £12 10/-, £15, up to £25.
CARPETS—Large sizes in Turkey, Indian, and Axminster.
THE BEDROOM FURNITURE—The following Bedroom Suites are very exceptional:—A beautiful 7ft. Louis Mahogany Bedroom Suite of elegant design and workmanship, made by Maple, of London, in condition as new, price £38. A very exceptional 7ft. Walnut Bedroom Suite, with extra large Pedestal Dressing Tables, £25. An almost new Modern Inlaid Sheraton 6ft. Bedroom Suite, of high class manufacture, £35. A First Class 6ft. Modern Mahogany Bedroom Suite, in new condition, £42 10/-. An exceptional 7ft. Mahogany Victorian Bedroom Suite, £48 10/-. Several 6ft. Mahogany and Walnut Victorian and Modern Suites from £20. Superior 5ft. Bedroom Suites, £22, £23 10/- and £30; also 3ft. and 4ft. Suites. A fine range of Wardrobes, Presses, Chests of Drawers, Toilet Tables, Pedestals, etc.
HALL FURNITURE, together with a vast assortment of Miscellaneous Furniture, Pictures, Harp, etc.
Should you not require Furniture at present, please keep this Advertisement for future reference. It will save you money. Owing to James Hill and Son's specially small profits, they can only Advertise occasionally.

AUCTION DEPARTMENT
WEEKLY AUCTIONS held EVERY SATURDAY and MONDAY. The Auction Rooms are the largest, best lighted, and finest appointed in Ireland. Large and small consignments of Furniture will be sent for on receipt of Instructions. Special attention given to Auctions in Private Houses, Auctions of Stocks, Valuations, etc. If desired, Furniture and Effects will be Purchased for Cash.
New Furniture Dept.—11/12 BACHELOR'S WALK; Secondhand Dept.—7/8 Bachelor's Walk
Auction Department, 9 and 10 Bachelor's Walk, DUBLIN.

The Belgian Beauty that has captivated everybody
THE 12 H.P.
17.22 R.A.C. Rating
SIX CYLINDER
MINERVA SALOON
PRICE £495
(Plus Freight)
See it this week.

Agents: G. A. BRITTAIN, LTD.
4/15 LINCOLN PLACE, DUBLIN

There is nothing on Four Wheels to Compare with
The Amazing CHRYSLER
See the New 15/50 h.p. model, £16 tax. Prices from £285. 6-cylinder models from £380. Delivery from Stock.
F. M. SUMMERFIELD
LTD., 138 Lr. Baggot St. Dublin. Wires: "Canmon, Dublin." 'Phone: 61647.

FIAT CARS
PRICES OF THE NEW MODELS
9 H.P. from £210 to £265 delivered.
12 H.P. from £305 to £395 delivered.
Full Particulars from the Authorised Dealers:
L.S.E. MOTOR CO., LTD.
'Phone: 4030. 35 NTH. FREDERICK ST., DUBLIN. 'Grams: Elsemco.

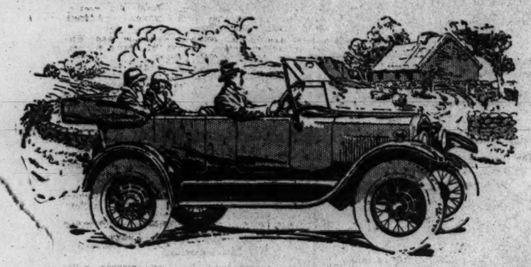

PYROXYLIN!
The new Cellulose Finish that is now Standard on Ford Passenger Cars. You know only too well the effect of constant washing on the varnish of ordinary coach work and the extreme care needed to keep the finish in good condition. Now Pyroxylin is unaffected by repeated washings—the gloss on its hard surface actually improves with use.
Ford cars too are taxed at only £10 per annum, and £150 (at Works, Cork) will purchase the
TOURING Ford CAR
SEE THEM IN THE AUTHORISED FORD DEALERS SHOWROOMS
SMITHFIELD MOTOR CO., LTD.,
SMITHFIELD (OFF ARRAN QUAY), DUBLIN
Deferred Payments Arranged. 'Phone 4441.

Great Care is taken that Advertisements in all parts of this paper Appear Correctly; but no Liability is undertaken for any Error in or Omission of any Advertisement, and the Proprietors Reserve the Right to Omit or Alter any Advertisement, No Matter when or by Whom Accepted.

SCALE OF CHARGES FOR SMALL CLASSIFIED ADVERTISEMENTS

(PREPAID).
12 Words or under, 1/-.
Every Succeeding Worth One Penny.
4 consecutive insertions FOR price of 3

This concession does not apply to Advertisements set in display form or placed contrary to our classification.]

Box Office: address counts as three words if replies are to be called for at Head Office, or, if they are to be sent by post or called for at any Branch Office, as four words. Postage extra.

Advertisements not prepaid are charged at a minimum of 1/- per insertion.

Publication of these Advertisements is not guaranteed on any particular day.

As letters addressed to initials or to Christian or fictitious names at a Post Office will not be dealt with, but immediately sent to Dead Letter Office, Advertisements with such addresses will not be inserted.

TRADE AND "MATRIMONIAL" ADVERTISEMENTS IN THESE COLUMNS 1/- PER LINE.

SITUATIONS VACANT.
ORIGINAL Testimonials which are not be enclosed with Replies to Advertisements.
24/11/'25.

IRISH TIMES, LTD.
WESTMORELAND STREET, DUBLIN.
Telephone Nos. 5036—5037.
BRANCH OFFICES:
RATHMINES—Castlewood Avenue.
'Phone—Rathmines 951
BELFAST—139 Royal Avenue.....'Phone 1787
CORK—33 Marlboro' Street.....'Phone 1064
LONDON—59 Fleet Street, E.C.4.....Central 4350
MANCHESTER—24 Market Place.....City 3084

LOST AND FOUND.

CAT, Siamese, Strayed, Sunday; grey body, dark brown ears, legs and tail £4 reward, if returned alive to FitzGerald, Coolcen, Baily. 2 F

FOUND, Sunday, Merrion road, Booterstown, Blue Serge Coat, which can be had by giving particulars and payment of advertisement.—H 7, this office.

LOST, Wednesday, August 3rd, between Gardiner street, Abbey street Post Office, Rotunda Show, Aylesbury Stand, and Kingstown. The Hill, Irish Horn Rosary Beads. Address "Z 4817, Beads," this office. 4 F

LOST, Monday (Bank Holiday), Lady's Gold Wristlet Watch, between coming from Bray, or between Burgh Quay and Drumcondra or Whitehall tram, number known; police notified; 20/- reward.—53 Clonliffe road.

LOST, Sandycove, near sea, or Elton Park, July 28th, Pearl Collar, paste slides; poor person rewarded.—E 100, Irish Times Branch Office, Kingstown.

LOST, small Enamelled Badge, gold back, owner's name engraved. Finder rewarded at 20 Clarinda Park, East, Kingstown.

WOULD person who took Glasses by mistake from Nolan's Restaurant, Bray, please return them. 5 C

WILL two kind people give good Home to nice home-less Cat and Kitten, tabby and tawny?—B 0 299, Irish Times Branch Office, Rathmines.

SITUATIONS VACANT.

ARCHITECT'S Assistant—Wanted, a Junior Assistant, good draughtsman. Address "Z 4848, Assistant," this office. 4 B

A WOMAN'S True Character is revealed in her Handwriting; send a specimen of your writing to the "Weekly Irish Times," enclosing coupon from to-day's issue. 30 F

CHINA and Japan—The "Irish Times" Map, in Colours, now on Sale, price 6d., post free 8d., from Head Office, 31 Westmoreland street, Dublin, and Branch Offices, 93 Marlborough street, Cork, and 139 Royal avenue, Belfast.

DRAPERY—Experienced young Lady required, also Apprentice; Protestants; send reference, etc. Address "Z 4856, Lady," this office. 5 C

DRESSMAKING—John McBirney and Co., Ltd., Limerick, require a first class Lady Cutter and Fitter. Apply, stating experience, and copies reference, also salary (outdoor). 5 B

GYMNASTIC Instructor required for city centre and boys' gymnastic club. Apply G 1945, this office. 4 B

HOUSEKEEPER, R.C., Wanted private family, Limerick. Address stating age, wages expected, and copies of references to "Z 4728, Housekeeper," this office.

HOSIERY—Lady Assistant Wanted, (outdoor, city); state age, religion, salary.—G 1943, this office. 4 B

HEAD Miller or Foreman—Experienced man required for Dublin Flour Mill; state age, experience, etc., and enclose copies of testimonials.—G 1993, this office. 5 A

NOTICE
IN addressing envelopes covering replies to advertisers in this Paper great care should be taken to include the catch word, when same is given, after the Office Number, thus—"Z 20, Housemaid," should be carefully written upon the envelope.

LADIES' and Children's Outfitting—Wanted, young Lady Assistant, South (Protestant). Apply, with copies of references, to "Z 4851, Lady," this office. 5 C

MOTOR MATTERS, CYCLES, &c.

MOTOR CARS.

A FEW good bargains in Secondhand Cars are available at Lincoln and Noble, Ltd., 57 and 58 Lower Baggot street, Dublin. Call and inspect. T

THE SUPREME SUNBEAM CARS.
Open and Closed Models, on view.
T. J. ROGERS, Distributor, South King street.

ANSALDO, THE ITALIAN MASTERPIECE.
Prices from £365.
T. J. ROGERS, Distributor, South King street.

GOOD USED CARS FOR SALE.
All with Tax Paid to End Year.
14 h.p. CROSSLEY, 1925, tax paid.....£150 0 0
1924 "WILLYS KNIGHT," English body, Tourer.....£173 0 0
1925 MORRIS COWLEY, Tourer.....£125 0 0
1925 PEUGEOT, 7 Seater, Tourer.....£ 65 0 0
Can be Seen and Trial at
W. R. CRAWFORD (DUBLIN), LTD.,
29 and 30 DAWSON STREET, DUBLIN. 3 F

MATHIS CARS.
SALOONS AND TOURERS.
Prices from £158 to £330.
Call and Inspect.
J. KEATING
Motor Works,
32-33 LOWER ABBEY STREET, DUBLIN. 3 A

BODY WORK AND PAINTING.
CITY WHEEL AND CARRIAGE WORKS, LTD.,
104 Pearse street, Dublin. X

A NUMBER of Secondhand Light Cars for Sale, including 7 h.p. Peugeot, 1926, and 7 h.p. Citroen, also 1926, in perfect order.—R. D. Cox, 206 Pearse street.

A BARGAIN—Overland, in good order; cheap.—Sanderson and Sons, Lower Dominick street, Dublin. 2 F

ABSOLUTELY new 11-30 h.p. Rhode Saloon, 20 per cent. off retail price.—A. P. Hunt, 106-107 Middle Abbey street, Dublin. 3 A

A VULCAN Tourer (tax £16), electric light, etc., perfect, £50, bargain.—H 10, this office. 5 C

A 1925 MORRIS Cowley Two Seater, in splendid condition; 1924 Citroen Four Seater, 1924 Cowley Two Seater, 1924 Baby Two Seater; all tax paid.—Tiernan, 4 Pembroke place, Upper Pembroke street, Dublin.

BUICK, 1924 six cylinder coachbuilt Saloon, full equipment, including Stevenson jacking system and six rims and tyres; tax paid to end of 1927; ideal touring car; trial and examination invited.—W. G. Wilkinson Limited, Lord Edward street. 2 F

BELSIZE 15 h.p. Four Seater, electric light, self starter, Bosch magneto, perfect condition; any examination; £150. Seen after six, Cheeverstown House, Clondalkin. 3 A

CROSSLEY 5 Seater, Sports model, 1925; splendid order and condition throughout; fully equipped; a fast, reliable Car.—G. A. Brittain, Ltd., 4/15 Lincoln place, Dublin. 2 F

CITROEN 1926 4 Seater Models, 11.4 h.p.; excellent order throughout; complete equipment; taxed end of year.—G. A. Brittain, Ltd., 4/15 Lincoln place, Dublin. 2 F

CITROEN 1926 Saloon, in splendid condition, done 3,500 miles; owner deceased. Apply W. Lewis and Son, Kilkenny.

DRIVE Yourself—A large selection of good Cars to choose from; charges moderate; 2 and 4/5 Seaters. Andrew J. Doyle, 51 South King street, Dublin. 'Phone 2721. T

DODGE Tourer, excellent every way; sell cheap, any time.—19 Dufferin avenue, Dolphin's Barn. 5 C

DRIVE Yourself Cars. Apply for terms, O'Connell Bridge Garage, 2 Aston's place. 'Phone 1261. 2 F

DAIMLER Landaulette, 22 h.p., for Sale; in good order; electric light; any trial. Seen rear 5 Lower Camden street. 3 F

DE DION Bouton, 12/38, overhead valves, English 3/5 seater body, mechanically perfect (as proved by any trial; cost £600); genuine bargain, £260. Seen Pendon's Garage, Pearse street. 4 F

FIAT CARS.
Authorised Dealers:
JOHN O'NEILL LTD.,
25 ST. STEPHEN'S GREEN, DUBLIN.

FIAT Cars, all the newest models in stock, for immediate delivery.—Andrew J. Doyle, Fiat Depot, 51 South King street, Dublin. 'Phone 2721. T

FOR Sale, 11 h.p. Citroen 5 Seater, self starter, rigid, side curtains, excellent condition; any trial. Crampton Garage, Merrion Row, Dublin. 2 F

FOR Sale, 5 Seater Hupmobile Tourer, good running order, tax paid end of year, starter, electric light; £50 or nearest offer. Seen Grady, Dawson street, Dublin.—Woods, Kilcock.

FOR Sale, 3-7 h.p. 2 Seater Citroen, good condition; electric light and self starter; tax paid to October. G 1725, this office. 2 F

FOR Sale, 11 h.p. 1925 Citroen 5 Seater, English body; any trial given.—92 South Circular road, Rialto. 4 B

FORD Touring Car, 1924; tax (£10) paid to December; in good order; seen any time; privately owned.—O'Neill's Taxis, 24 Lower Pembroke street.

FOR Sale, Fiat Tourer, 1926 model, done only 4,000 miles. For Sale, Chevrolet, 1924 model, perfect running order, tyres, etc. Apply Kerry Motor Works, Tralee. 3 B

FOR Sale, 1923 Fox 5 Seater Semi Car, splendid engine; any trial. Seen 12 Grosvenor square, Rathmines. 3 B

FIAT 2 Seater, blue, 9 h.p., late 1926, fully insured, tax paid, condition like new; owner leaving Ireland. Apply Gresham Garage, Marine road, Kingstown. 2 F

FIAT 2-3 Seater, 1925, double dicker; small mileage; perfect condition. Apply Conlon's Garage, Lower Fitzwilliam street, corner Merrion square. 3 B

FOR Sale, 1921 Overland, perfect running order, self starter; £32 or quick sale; trial given. G 1973, this office. 5 C

FIAT.—For all models of the wonderful Fiat Cars, write O'Regan's, "The Fiat Enthusiasts," Stamullenbridge. X

GALLOWAY 11.9 1924 model Two Seater Coupe, in splendid condition and appearance; nearest offer to £130. 'Phone Dublin 688, or G 1683, this office. 2 F

HUMBER Cars.
Authorised Dealers:
JOHN O'NEILL LTD.,
25 ST. STEPHEN'S GREEN, DUBLIN.

HUMBER 8 h.p. 2 Seater, in good condition, new tyres, tax paid; Sell cheap.—M. and J. Dawson, Maynooth. 5 C

HISPANO-SUIQUE Saloon, 1926 model, Van Den Plas coachwork, recently repainted, perfect order throughout; completely equipped, including Stevenson Jacking System; taxed and insured.—G. A. Brittain, Ltd., 4/15 Lincoln place, Dublin. 2 F

MORRIS Cowley 2 Seater, perfect order; £50; trial.—G 1785, this office. 3 A

MORRIS small four seater, 1925 equipment, perfect, £85, quick Sale; any trial.—G 1932, this office. 2 F

MATHIS Car—Small Saloon, 1926 Model, perfect condition; £145.—J. J. Keating, Motors, 32-33 Lower Abbey street, Dublin. 4 B

MASCOTS. Mascots—Latest novelty. Washable transfers for inside or outside motors.—Robert and Co., Grafton street. 4 B

MORRIS Cars, Oxford and Cowley Two and Four Seater Models, Secondhand, for Disposal, all in excellent order throughout, fully equipped; inspection invited and reasonable trial runs arranged for; exceptionally attractive prices.—G. A. Brittain, Ltd., 4/15 Lincoln place, Dublin. 5 C

MAXWELL Touring Car, 1923, perfect running order, £55. Call after 7.30, Wills, 7 Northumberland square, Lower Abbey street. 5 C

OVERLAND Car for Sale, English body, four seater; perfect order. Full particulars at Gaily and Sons, 18 Usher's quay, Dublin. 3 A

OVERLAND Crossley de Luxe 5 Seater Touring Car; is perfect running order and condition.—J. F. Kestings and Sons, Ltd., 43 Grafton street. 5 A

ROVER 9/20 h.p. Two Seater and Dicker, Model de Luxe equipment; shop soiled only; maker's full guarantee; inquiries invited; bargain.—Wilkinsons Limited, Rover Specialists, Lord Edward street. 2 F

ROVER—Several bargains in 12 and 14 h.p. model 8 Four Seaters, including 1919, 1923 and 1924 types; inquiries invited; trials and examination by appointment.—Wilkinsons Limited, Rover Specialists, Lord Edward street.

SECONDHAND Cars for Sale—Armstrong Siddeley 8 Tourer, 1926; Fiat Tourer, Chez Darracq, 6 h.p. Rover 2 Seater, Fiat Landaulette.—Ever Ready Garage, Ltd., Donnybrook. 2 F

SUNBEAM 12/16 Tourer (1920), selling owing to illness of owner; a bargain. Apply 4 Grosvenor square. 3 A

SUNBEAM, 12/16 Two Seater and Dicker, good condition, bargain £33.—179 Rathmar road. 3 A

WOLSELEY De Luxe Touring Car, 10-12 h.p., practically new; must be sold at sacrifice immediately. 'Phone 1048, or address "Z 4866, Motor," this office. 5 B

WILLYS Knight 1924 Tourer, in perfect order and condition; taxed; £145. Address "Z 4861, Tourer," this office. 5 A

2/4 SEATER "Cubitt" Car, late 1922, strong chassis; very dicky, perfect mechanical condition; suit commercial traveller or trader; reasonable offer to immediate purchaser. Seen A. and H. Taxis, Ltd., Portobello Harbour. 3 A

10 H.P. Singer Coupe for Sale, cheap, perfect order and condition, electric light, self starter.—Braine's Garage, Drumcondra. 2 F

1925 ROVER 9/20 h.p. Two Seater and Dicker, Model de Luxe equipment; tax paid; excellent order; any trial and examination.—Wilkinsons Limited, Rover Specialists, Lord Edward street. 2 F

1927 ROVER 9/20 h.p. Semi Sports Two Seater Model, cellulose red and cream finish and real leather upholstery; used slightly for demonstration purposes only. An exceptional opportunity to secure one of these attractive models at bargain price; tax paid. Any trial and examination.—Wilkinsons Limited, Rover Specialists, Lord Edward street. 2 F

WANTED.

FOUR Seater Wanted, about £50, or easy payments; full particulars.—G 1985, this office.

WANTED, late Model 12 h.p. Touring Car; give particulars.—G 1808, this office.

WANTED, Secondhand Ford Tourer or Saloon; good condition; moderate price. Address "Z 4773, Ford," this office.

WANTED, Saloon, value about £200; give full particulars.—G 1908, this office. 4 B

WANTED, 12 h.p. Touring Car; right hand gear change essential.—G 1909, this office. 4 B

WANTED, Ford Sedan or Touring, 1925-27, good condition; cheap for cash.—F. Pender, Craddenstown, Kilmacan. 4 B

MOTOR CYCLES.

A1—INSPECT the Renowned Supercharged Dunelt, £45, delivered; also Sunbeams and New "Imps." Easy payments on all.—Wayte Bros., Ltd., Harry street. T

ADVANCES on Motor Bikes, Cars, Jewels.—Gorman, Pawnbroker, Winetavern street (opposite Four Courts); new garage. T

A. T. Woods, Westland Row—B.S.A., from £44 10/, or £3 2/7 monthly. 26 29

A. J.S. 7-9 Combination De Luxe, all on, hood; good order; trial Seen 12 Rathgar avenue. 3 A

ARIEL Sports Combination, 1927 model, lamp, horn, speedometer; taxed and insured; condition as new; sacrifice, cash or deferred payments.—G 1989, this office. 5 C

DOUGLAS, 2½ h.p., 1923 model, splendid condition and running order; £16 10/.—Ever Ready Garage, Ltd., Donnybrook. 2 F

DOUGLAS Motor Cycle, wants slight repairs, also Billiard Table, quarter size, and Golf Sticks, and Cameras. Apply Clunin-na-Greine, Shankill.

FOR Sale, 1925 4 h.p. Triumph, £29; 3½ h.p. Combination, all chain, £19; 2½ h.p. 2 Stroke (c. and l.), £14; all perfect.—Gibson's Garages, Mark's lane, Pearse street. 2 F

MORGAN Aero Sports Model on view; £4 road tax; 50 m.p.g.—Kelly, Bachelor's Walk, Dublin. T

NORTON—A complete range of new Models and Sidecars on view. Ask for particulars of easy payments.—Kelly, Bachelor's Walk, Dublin. T

TRIUMPH Motor Cycles, all models, for cash and easy payments. Authorised Retail Depot.—Andrew J. Doyle, 51 South King street, Dublin. T

TRIUMPH 4 h.p. Motor Cycle, 3 speed, k.s., clutch, perfect order; lamp and horn; £25.—39 Talbot street.

VELOCETTE Motor Cycles—New KE Models on view.—Henkil, Molesworth place. 3 A

LORRIES, VANS, MOTOR AND STEAM HAULAGE.

'BUS, 14 Seater, ready for service; cheap.—42 Poolbeg street, Dublin.

COMMER Cars can now be obtained on the Hire Purchase System. Apply Collier, Main street, Bray, Co. Wicklow. T

ACCESSORIES, TYRES, ETC.

A DAVIS Cord Tyre is definitely guaranteed for ten thousand miles. Try one: the best by miles. Sole Agents: Sinclair, 35 Westland Row, Dublin. 'Phone 52749. Telegrams, "Mototyres." Open Saturdays till 6.30. Tyres fitted free. 8 X

TYRES—Goodyear and Michelin, all sizes, at wholesale prices; experts in Vulcanising.—Roberts', Foley street, Dublin. 3 A

GARAGE ACCOMMODATION AND REPAIRS.

CAPEL street—Garage or Store, 62 feet by 21.—Hogan and Sons, 3 Lower Merrion street.

GARAGE to Let, electric light and water. Apply 1 Ormond road, Rathmines, by post. 2 F

GARAGE or Workshop to Let, with Loft overhead.—1 Seapoint terrace, Monkstown.

GARAGE and Workshop to Let, Hatch street; 10/- weekly.—45 Molesworth street

GARAGE, at rear of 27 Upper Merrion street; electric light, water. 2 X

PRIVATE Garage for one car, vicinity Clare street.—G 1757, this office. 2 F

PRIVATE Lock-up Garage for one car; 5/- weekly. 45 Raglan road, Dublin. 3 A

TO Let, Stable and Loft, 59 Lower Camden street; garage 2 cars; 10/- per week.—H. G. Levingston, 3 Dawson street, Dublin. 8 5

BICYCLES.

A1—THE World's Best (Sunbeam), also Centaur and Sparkbrook. Cash or easy payments.—Wayte Bros., Ltd., Harry street. T

AGENT for all leading makes of Cycles; cash or easy payments.—Kelly, 27 Bachelor's Walk, Dublin. T

B.S.A. from £5 19/6 cash, or 10/5 monthly.—De Wilde, Westland Row. 26 29

HUMBER Cycles—Get your 1927 Model. Cash or Easy Payments, at Kesting's, 5 Bachelor's Walk (near Metal Bridge). 4 D

LADY'S superb Raleigh, cost £17 10/, scarcely used, 7 guineas; bargain.—G 1951, this office.

PIERCE Irish Made Cycles, new steel light models, cash or easy payments; £1 secures any model from Kesting's, 5 Bachelor's Walk (near Metal Bridge). 4 D

CHAUFFEURS, MECHANICS.

DISENGAGED.

CHAUFFEUR General Man disengaged; good references; single; town or country. Address "Z 4776, Man," this office.

CHAUFFEUR Mechanic would like to hear of vacant job; would do general; good references. Address "Z 4858, Chauffeur," this office.

DRIVER Mechanic disengaged; private or commercial; Protestant, T.T.; six years' experience.—R. McCormac, Beaubourgh Gardens, Piltown, Co. Kilkenny. 3 A

CHAUFFEURS CONTINUED.

DISENGAGED.

DRIVER Mechanic, eighteen years' experience; clean licence; abstainer; van, lorry, or 'bus.—G 1879, this office.

MECHANIC wants open sir driving job; any make of car or lorry.—G 1856, this office. 3 A

MONAN, Motor Engineer, Main street, Rosc'ea, can thoroughly recommend first class Driver; Protestant; private or commercial; any car, do all repairs; strict T.T. 3 A

NOTICE
IN addressing envelopes covering replies to advertisers in this Paper great care should be taken to include the catch word, when same is given, after the Office Number, thus—"Z 20 Housemaid," should be carefully written upon the envelope. T

LOCUM Wanted to take Charge last week in August and first in September in Northern provincial town. Address "Z 4786, Locum," this office. 5 A

NURSE Attendant to old lady; light duties; moderate salary; Protestant; Dublin, or would go to East Coast; will recommended. Address "Z 4880, Attendant," this office. 5 C

PATIENTS, insomnia or depression, received for treatment; in charming country House, beautiful surroundings. Addre: "Z 4806, Patients," this office.

QUALIFIED Dentist Wanted, run small Western practice, all departments. R.C.; permanent. Full particulars and references to "Z 4750, Dentist," this office. 5 A

WANTED immediately, general trained Nurse, with C.M.B., also C.M.A. Nurse, for select private Nursing Home, South of Ireland. State salary expected to F 1837, "People" Office, Kilkenny. 2 F

WANTED, an Assistant (male) for workbenches and counter, outdoor, Dublin; good opportunity for gaining experience; nominal salary. Address "Z 4734, Assistant," this office. 2 F

WANTED, Grinds in Midwifery. Address "Z 4874, Grinds," this office. 5 A

YOUNG Lady, Prelim. passed, desires Apprentice-ship as Dispensing and Pharmaceutical Chemist. Address "Z 4828, Lady," this office. 4 A

YOUNG Lady desires to be apprenticed to Chemist; highest references.—H 6, this office.

HOTELS AND RESTAURANTS, OFFICIALS, SERVANTS, ETC.

POSITIONS VACANT.

CHEF—Experienced Man required for first class Dublin Hotel. Address, with copies references, stating salary, "Z 4767, Chef," this office.

CHEF (Second) with good experience required. Apply Grand Hotel, Malahide.

CHEF Wanted for large Hotel, Apply, stating age, experience, and wages required, "Z 4868, Chef," this office.

FEW good Waitresses, Housemaids and Housemaid Waitresses, hotels; recommended.—Matron, Irish Times Registry. 5 A

FIRST class all round Chef Wanted; send copies references, stating wages.—Strand Hotel, Howth. 5 C

WANTED, young, experienced, energetic Manageress for Private Hotel, West of Ireland; good appearance and address essential; wages and enclose references, G 1963, this office. 5 X

YOUNG Lady required for provincial Hotel as Assistant, storeroom, relieve; part duties; salary, experience. Address "Z 4829, Lady," this office. 4 B

EMPLOYMENT WANTED.

BUTLER, experienced, good cook; go Hotel or private; highly recommended.—G 1992, this office.

CHEF (First Class) wishes engagement in Hotel or Club; good manager; terms moderate. Apply Joseph, 2 Belton terrace, Bray.

HOTEL-Lady desires position as Manageress; experienced and capable; excellent caterer.—G 1987, this office.

HOTEL Club, and Restaurant Proprietors are invited to phone 5036, or write Matron, Irish Times Servants' Registry, Dublin, when requiring Officials or Staff.

LADY wishes to help in Management of Café or Boardinghouse; highest references.—G 1861, this office.

THOROUGHLY experienced Waitress desires post, is Railway, or good class provincial Hotel, city, or country.—G 1705, this office.

YOUNG Lady wishes post as Waitress; willing to assist at counter; excellent references.—G 1862, this office.

YOUNG Waitress, experienced city, prefer'd; good references; outdoor.—G 1954, this office.

YOUNG Lady would go Assistant Manageress, Hotel G 1936, this office.

REPRESENTATIVES WANTED.

AGENT Wanted to represent, on commission, South of Ireland Firm of Bacon Curers, in Clonmel, Tipperary, Carrick-on-Suir, Dungarvan, Thurles and adjacent towns; state age, experience and enclose references. Address "Z 4769, Agent," this office. 5 A

PROGRESSIVE Firm requires Outdoor Representative for the sale of tents; references must be satisfactory; age 24-28; must have motor cycle, and be immediately available; salary, commission. Address "Z 4760, Representative," this office. 5 A

REQUIRED, DISTRIBUTING SELLING AGENTS for Sale throughout Ireland of British Patent, with remarkable future, of interest to all Motorists. UBIQUITOUS SERVICES, LTD., 46 Southampton Row, London. Only applications of firm standing and good supply.

REPRESENTATIVE Wanted in Counties Tipperary, Kilkenny, Leix and Offaly, by Dublin Tea, Wine and Spirit Firm; commission basis; guarantee unnecessary.—G 1767, this office.

TRAVELLERS, calling on Grocers, Hotels, Restaurants, Jewellers, Hardware Merchants, and General Stores, offered very attractive, saleable side lines in great demand, on generous commission terms; sound connection and highest references essential.—G 1961, this office. 5 A

LEGAL APPOINTMENTS.

SOLICITOR, good Knowledge High Court, Conveyancing and General Work, desires Assistantship, city.—G 1902, this office. 4 B

MEDICAL APPOINTMENTS.

BORD SHLAINTE CONTAE LOCH gCARMAN.

The Wexford County Board of Health require the services of a Locum Tenens for the Surgeon at the County Hospital, Wexford, for four weeks during the month of September. Remuneration will be at the rate of £10 10/- per week, and the appointment will be governed by the Articles applicable to the position set out in the General Regulations for the Management of Institutions under County Boards of Health. Applications will be received up to 12 o'clock noon on Saturday, 13th inst., by the undersigned, from whom all particulars can be had on application.

T. D. O'SIONOID,
Cathaoirleach.
Ruin Comhdhe.

Ospideil an Chontae, Loch gCarman.

LOUTH COUNTY INFIRMARY, DUNDALK.

Wanted, two fully qualified NURSES, at a salary of £52 per annum, with laundry and indoor uniform. Special qualifications for surgical work required.

Applications, stating age, experience, and enclosing copies of testimonials, to be sent to the Surgeon not later than the 17th inst.

APPRENTICE—Well educated, respectable Youth for Provincial Pharmacy; substantial fee required. Address "Z 4879, Apprentice," this office

ALL Pharmaceutical Exams.—Classes resume work on Monday, 8th August. Continued Success.—J. A. Ray, B.A., Ph.C., 34 South Frederick street, Dublin. 5 A

CERTIFIED Nurse receives Maternity Patients; private, select; 25/- weekly while waiting; also slightly mental cases.—G 1802, this office. 3 A

CITY Pharmacy requires Apprentice (Male); Preliminary examination preferred.—G 1874, this office. 4 B

CHEMIST, country town, requires Locum, for about three weeks. Address "Z 4807, Locum," this office. 4 B

CHEMIST—Young Man, well educated, wishes to hear of vacancy for Apprentice in good Medical Hall; indoor or outdoor; state full particulars. Address "Z 4753, Man," this office. 5 A

HIGH class Dental Practice for Sale, in best business centre in South of Ireland; average takings about £25 per week; with attention could easily do £50; no other residential dentist in town; population about 3,000; price £250, no offers. Address "Z 4812, Practice," this office. 4 F

HOME for Crippled Children, Bray—Wanted, Matron, 3 Trained Nurses, R.C., experienced in management of Institution and training of delicate children; salary £90 to £100. Apply, stating age and qualifications, with copies of testimonials, Hon. Sec., Miss Scott, Pembroke Lodge, Bray. 5 D

NOTICE
IN addressing envelopes covering replies to advertisers in this Paper great care should be taken to include the catch word, when same is given, after the Office Number, thus—"Z 20 Housemaid," should be carefully written upon the envelope. T

LOCUM, qualified, Lady or Gent, mid August. Full particulars to "Z 4749, Locum," this office.

LOCUM Wanted to take Charge last week in August and first in September in Northern provincial town. Address "Z 4786, Locum," this office. 5 A

NURSE Attendant to old lady; light duties; moderate salary; Protestant; Dublin, or would go to East Coast; will recommended. Address "Z 4880, Attendant," this office. 5 C

PATIENTS, insomnia or depression, received for treatment; in charming country House, beautiful surroundings. Addre: "Z 4806, Patients," this office.

QUALIFIED Dentist Wanted, run small Western practice, all departments. R.C.; permanent. Full particulars and references to "Z 4750, Dentist," this office. 5 A

WANTED immediately, general trained Nurse, with C.M.B., also C.M.A. Nurse, for select private Nursing Home, South of Ireland. State salary expected to F 1837, "People" Office, Kilkenny. 2 F

WANTED, an Assistant (male) for workbenches and counter, outdoor, Dublin; good opportunity for gaining experience; nominal salary. Address "Z 4734, Assistant," this office. 2 F

WANTED, Grinds in Midwifery. Address "Z 4874, Grinds," this office. 5 A

YOUNG Lady, Prelim. passed, desires Apprentice-ship as Dispensing and Pharmaceutical Chemist. Address "Z 4828, Lady," this office. 4 A

YOUNG Lady desires to be apprenticed to Chemist; highest references.—H 6, this office.

See these Crossley SIX CLOSED CARS in our Showrooms

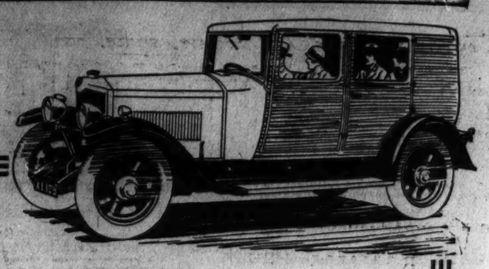

Like the hallmark on gold the name "Crossley" on a car is a guarantee of perfect design and engineering excellence. These six cylinder models are the result of concentration over a long period, and represent the utmost in power, performance and reliability.

ENCLOSED LIMOUSINE. 18/50 h.p., six-seven seater. A spacious car, with distinctive lines, combining beauty with comfort to a marked degree £965

COACHBUILT SALOON. 18/50 h.p. A luxuriously equipped car, and a really distinctive example of the coachbuilder's art £875

FABRIC SALOON. 18/50 h.p. Body panelled in aluminium and covered with special fabric, combining lightness and strength with beautiful appearance. Exquisitely appointed and fully equipped £795

Delivery charges extra in all cases.

These three models are on view at our showrooms and demonstration runs can be arranged at any time.

McENTAGART, *Bros., Ltd,*
Garage and Works (300 cars): PERCY PLACE.
10 Leinster Street, Dublin
O K-B

(THE CAR OF INTERNATIONAL REPUTATION)
NEW PRICES of FIAT CARS

9 H.P. MODELS.		12 H.P. MODELS.	
2/3 Seater with Dickey Seat	£210	2/3 Seater Double Dickey	£305
4 Seater new 4 door model	£215	5 Seater All-weather Model De Luxe	£310
2/3 Seater Coupe	£250	5 Seater Saloon, new 4 door model	£365
4 Seater Saloon	£265	English Body Coupe	£395
Sport Model	£265		

Prices include Duty, Carriage, Front Wheel Brakes, Spare Wheel complete, 8-Day Clock, Speedometer, Self-Starter, &c. FREE SERVICE. FREE TUITION.

From August 1st all the latest and improved models will be on view at the
AUTHORISED DEPOT: 51 South King Street (Next Gaiety Theatre).

'Phone, 2721.
Telegrams—"Gears." ANDREW J. DOYLE, A.I.M.A.A., Appointed Official Repairer to the Automobile Association.

Arrol-Johnston Cars FROM £430 to £675 DELIVERED
GALLOWAY CARS FROM £345 to £450 DELIVERED DUBLIN FROM STOCK
Arrol-Johnston CARS — L.S.E MOTOR CO. Ltd 35 NORTH FREDERICK ST., DUBLIN. 'Phone: 4030. 'Grams: Elsemco. — GALLOWAY CARS.

THE SUPREME
Sunbeam
There is true satisfaction in a car you can buy with confidence and own with pride.

Ansaldo
The Italian Masterpiece
Superfine performance and unequalled dependability are many times worth any difference there may be in first cost.
Official Distributor:
T. J. ROGERS, 42/5 Sth. King St., Dublin

CLYNO CARS
FAMED FOR LIVELINESS and EASE OF CONTROL
R. D. COX,
206 PEARSE STREET, DUBLIN.
'Phone 3770.

TUITIONS AND SCHOLARSHIPS.

ALL Professional and University Prelims., Govt and Commercial Exams. Success limits free.—McGUIRE'S COLLEGE, Gardiner's row, Dublin. T

AN experienced Governess, Protestant, will teach first lessons, English, French, and music; Afternoons; 10/- weekly. Address "Z 4815, Governess," this office.

BANK, Matric., Civil Service Classes now forming. Special intensive grind. Business Training, Shorthand and Typewriting.—Intermediate and University College Dublin, Preceptors and success list free from Principal, P. J. Caffrey, B.A., H.Dip. 2 B

GRINDS, Latin, Greek, home or visiting.—N. B. White, M.A., 6 Hatch street. 4 B

GOOD Private Boarding School, convenient Belfast, conducted by English ladies, has vacancies for three Pupils, at 12 gns. termly; thorough tuition; plentiful diet, home comforts on application.—Box No. 8858, Irish Times Branch Office, Belfast.

LADY Graduate, B.Comm., N.U.I., Honours, accountant, linguist, French, rapid shorthand, typing, seeks position.—G 1755, this office 2 F

LADY wishes to hear of two or three Girls (Protestant), aged 8-10 years, to educate with own daughter and friend; large country house; riding, etc.; P.M.U. methods; moderate terms; references exchanged. Apply, first, Miss Argent, Grangecon, Co. Wicklow. 5 C

OGAN—Lady open to Appointment, or act as Deputy.—G 1998, this office.

REFINED, well educated Girl, aged 19, desires post as nursery governess; willing to go any part. G 1963, this office. 5 C

YOUNG Lady desires post as Governess; some teaching experience; English, Irish, mathematics, French, drawing, painting, music (piano), sewing. Address "Z 4835, Lady," this office. 4 B

GOVERNESSES AND TUTORS WANTED.

AGENT FOR GOVERNESSES AND SCHOOLS
Miss Bellingham Todd, 5 Grafton street, Dublin.
Advises Parents and Managers. Tel. No. 52584. T

GRAMMAR SCHOOL, LARNE.

Wanted, for September 1, an ASSISTANT MASTER for History and Geography.
Apply to JAMES MACQUILLAN, M.A., Headmaster.

CO. FERMANAGH REGIONAL EDUCATION COMMITTEE.

Principal Teacher and Assistant Teacher Wanted for Mullaghgore Public Elementary School.
Applications should be forwarded to this office on or before Wednesday, 17th August.
JOHN J. MAGUIRE, Secretary.
Courthouse, Enniskillen.

ENGLAND—Young Governess Student required, recipsocal terms, private school; first lessons, needlework, toilets, walks, supervision. Address, full particulars, "Z 4872, Governess," this office. 5 B

GRINDER Wanted, Clontarf, two or three days G weekly, two hours daily, Latin, French, English.—G 1996, this office.

NEWTOWNARDS Academy—Wanted, for 1st September, Assistant Master; main subject, Latin. Apply the Hon. Secretary, 2 Regent street, Newtownards. 3 F

NURSERY Governess (Resident) required for suburbs of Belfast, capable of taking control of four children, where under nurse is kept; must be thoroughly well educated and accustomed to care of children; L.C. preferred. Apply to Box No. 853, Irish Paper Branch Office, Belfast.

RESIDENT or Visiting Graduate (C.I.) required in September for Classics and French. Full particulars to Headmaster, Grammar School, Drogheda. 2 F

TUTOR Wanted immediately for boy age 11; teach arithmetic. Apply or call Ball, 51 Pembroke road.

WANTED, Protestant Nursery Governess, one child, help in house; country. Address "Z 4854, Governess," this

DOMESTICS CONTINUED FROM PAGE 2.

NURSES WANTED.

AGENT for NURSES, MAIDS, and ATTENDANTS. Miss Bellingham Todd, 5 Grafton street, Dublin. Interviews daily. Tel. No. 5258. T

REQUIRED, fully experienced Infant Nurse (immediately); good wages, send references.—Domestic Bureau, 15 Cook street, Cork. 5 O

KITCHEN, LAUNDRY, ETC., WANTED.

KITCHENMAID, experienced, required; large household; scullerymaid kept.—Mrs. Gubbins, Kiltrush, Knocklong, Co. Limerick. 3 A

DOMESTICS DISENGAGED.

"IRISH TIMES"
SERVANTS' REGISTRY.
Under New Management.
HOURS: { 10 a.m. to 4 p.m. for Servants. 11 a.m. to 4 p.m. for Ladies.
Saturdays, 11 a.m. to 1 p.m.
31 WESTMORELAND STREET, DUBLIN.

COOKS AND DAIRYMAIDS DISENGAGED.

AT Registry for Singer's, late Greenfield's, 69 Grafton street—Excellent Cooks, C.G's, G's, others.

GENERALS DISENGAGED.

A YOUNG country Girl wants post as General Address "Z 4729, General," this office. 5 A

COUNTRY Girl seeks situation as General; highly recommended. Apply to Maggie Linnott, Kilaveney, Tinahely, Co. Wicklow. 4 F

COUNTRY Girl, 18, wishes situation as General; well recommended.—Stanford, Ballykeane, Rednoss, Wicklow.

COUNTRY Girl, 17, wishes to train as General; well recommended.—Kennedy, Templyon, Redcross, Wicklow.

EXPERIENCED General, good cook, wages, £30-£35; long references.—G 1956, this office.

EXPERIENCED General disengaged. Seen at 3 Ranelagh avenue.

RESPECTABLE General disengaged, small family; small washing.—79 Harold's Cross road. 5 A

RESPECTABLE Protestant Girl seeks post as General. Address "Z 4882, General," this office.

SMART young General, experienced, two years' disengage. Seen to-day, 11-1, 24 Main street, Blackrock.

TRUSTWORTHY General help (Protestant) wishes situation, plain family; temporary, permanent. Seen 32 Holles street. 5 A

HOUSE AND PARLOURMAIDS DISENGAGED

A YOUNG Girl wishes situation as Housemaid or Parlourmaid; small family highly recommended. Apply M. McCarthy Mornington, Crookedwood, Co. Westmeath. 3 B

EXPERIENCED young Parlourmaid, go House Parlourmaid where housemaid is kept; excellent references; Dublin suburbs. Address "Z 4873, Parlourmaid," this office.

HOUSEMAID, thoroughly experienced, Upper or Single; good references. Address "Z 4844, Housemaid," this office. 4 A

YOUNG House Parlourmaid to be trained; good references.—G 1957, this office.

YOUNG country Girl wishes to be trained as House Parlourmaid or Housemaid.—Winstred O'Neill, Kilcaine, Navan, Meath. 5 A

NURSES DISENGAGED.

THOROUGHLY experienced young Nurse desires post; superior, good needlewoman and laundress; highly recommended.—G 1857, this office. 3 A

SPECIFIC ARTICLES.

AT William Broc., Jewellers, 9a Trinity street (off Dame street, established 1870—A Lady's Silver Watch, never, also Gold Bracelet Watch, small reduced prices. 2 F

AT Registry for Singer's, late Greenfield's, 69 Grafton street—Excellent Cooks, C.G's, G's, others.

CHAIN Mortising Machine, complete with 6 chains; for Sale; in good working order. Apply 20 South King street. 5 X

ELEVATOR, all steel, about 52ft. centres, with steel buckets, 10 x 6; suitable for, coal, stones, or cement; in new condition.—McCoy and Sons, Ltd., Belfast. 2 F

FOR Sale, a Gardner Petrol-Electric Set, with E.C.C. dynamo, 50/80 volts, 120 amps., 750 R.P.M., may be viewed in Dublin. Apply to "Z 4673, Set," this office. 29 B

FOR Sale, 7 brake h.p. Crossley Gas Engine, petrol start, will run on paraffin, practically unused; cost £70, will accept reasonable price to prompt buyer. Address "Z 4741, Engine," this office. 3 A

FOR Sale, 3 Stone Crushers and Engines, almost new. For particulars write G 1787, this office. 3 A

FOR Sale, Mowing Machine, Pierce Victor; in perfect order, working up to date; sell cheap.—Graham, 29 Booterstown avenue. 4 B

FOR Sale, Sawing Machine, 30in. blade, with 5ft. bed; and Planing Machine, 18in. by 6in., with 4 cutter heads; both in good condition.—Apply Kelly's Yard, Rathmines. 4 B

FOR Sale, small Harmonium, Bed, and Books; cheap, 288, Irish Times Branch Office, Blackrock. 4 F

GOLF Clubs, best make, 7/9; Practice, 5/3; Brassies and Jubilees, 6/-; and 8/9; Golf Ball, 1/-; Challenger, 2/-; Dunlops, 1/6, 2/6 each; Golf Bags, 5/9, 7/9, 10/6; Youths' Clubs, 3/9.—The Athletic Stores, 127 Stephen's Green. 4 F

IRISH Currency—Bank Token, Fivepence, Silver, 1805—others.—Molonay, Shearin's Cross, Kilmallock.

LATHE, Irish Crocker Pattern, for Sale, never worn; stock size. Address "Z 4724, Dress," this office. 2 F

LEATHER Cruft—Suede Leathers, Tooling Calf, Skivers, Gloving Leathers, Press Buttons, Thongs, Tools, and Stains.—E. J. Long, Ltd., 5 Upper Stephen street, Dublin.

LOST Property—500 Beautiful Silk Umbrellas, 3/6, 5/ post free; Suit Cases, from 3/-; Overcoats, from 5/-.—W. P. Cullen (Agent), 51 Lower O'Connell street, Dublin.

MODEL Yacht for Sale, £2 2/-; bargain.—G 2000, this office.

NEW Rankin Gas Stove for Sale, medium size; seen by appointment.—G 1708, this office. 2 F

NICKEL Plating of Radiators, Lamps, Reflectors, etc.; Copper and Steel Exhaust Pipes, made to any shape; Glass work, Silvering, keen prices.—Tony's Nickel Plating and Brass Works, 19 Wellington quay. 5 X

NICKEL Plated Holders, Bars, etc.; Handles for Buses and Motor Cars; keen prices. You save duty, freight, etc., by procuring direct from makers.—Brass and Nickel Plating Works, Wellington quay. Inquiries invited. 5 C

OLD Glass Chandeliers for Sale, in perfect condition, lower Leeson street.

OLD Irish and English Silver on Sale at Kelly's, 43 Fleet street. 2 F

POOLE'S Bible, in 2 vols., illustrated, including Apocrypha, published 1814 by the Caxton Press. What offers? Address "Z 4846, Bible," this office. 4 B

RICK Covers, Sacks to Sell or Hire on best terms.—Coleman, 23, 26, 27 Chancery street, Dublin (behind the Four Courts). 3 B

SUPERB Single Stone Diamond Ring, On Sale at Kelly's, 48 Fleet street. 2 F

SALE, 3 Burner Perfection Oil Cooker, with oven and plate warmer; also Ornamental Hammock; both good condition; cheap.—Romaneses, Sandycove.

TYPEWRITERS, from £4, every make; guaranteed.—Normans Typewriters, 26 Lower Ormond quay. 5 A

TO Collectors—Moose Antlers, 6 Photographs of Weirdy Pictures.—R O 300, Irish Times Branch Office, Bathurst.

ZEISS Prism Binoculars, 8 x 40, cost £13 11/-, sell £8; good condition; as a 1709, this office. 2 F

WIRELESS, BROADCASTING, ETC.

WIRELESS Flexible (R. and R.), large stocks, low cash prices.—A. J. Andrew, Audrey House, Ely place, London, E.C. 1. 16 X

SPECIFIC ARTICLES WANTED.

ANTIQUE Silver Cups, Candlesticks, Salvers, Sugar Bowls, etc.; also Diamond Ornaments, Precious Stones, and Old Gold; highest prices given.—West and Son, Grafton House, Grafton street.

A SECONDHAND Mahogany Counter Wanted, about 14 feet long. Replies to Dockrell Limited, South Great George's street. 4 B

BOOKS, Magazines, all kinds bought; highest prices.—Clarke, 38 Upper Gloucester street.

COULD any Brother Mason assist another (not financial) to procure an Invalid's Self-propelled Chair, secondhand, for indoor use; cheap; paralysis. Address "Z 4881, Chair," this office.

DIAMOND, Emerald and Pearls, old Irish and English Silver, Waterford Glass, China and Dessert Service, Sporting Prints, Oil Paintings, Furniture, Tapestries, Miniatures, and other interesting Property, purchased at Kelly's, 48 Fleet street. Established 1795. 2 F

FEATHER BEDS WANTED.
Highest prices given. Will send to examine in city.—IRISH FEATHER CO., LTD., TARA ST., Dublin. IRISH FIRM. 'Phone, 661. T

WANTED, two Gibbs Shades, 2ft. 8in. high by 13in. diameter. Address "Z 4790, Articles," this office. 5 B

MACHINERY.

AGLE Fencing, Posts, 6ft long, holed and pointed; 3ft. and 4ft. Plain Fencing Wire, Bed Angles, 2ft. and 3ft. long; Field Gates, 10ft. and 9ft. wide and 4ft. high; Anvils, Gliders, etc.—McGowan Brothers, Store street, Dublin. 23 T

AIR Compressor, vertical, belt driven, 8in. cylinders; maker, American Well Works, Illinois.—McCoy and Sons, Ltd., Belfast. 2 F

ALL classes Machinery and Machine Repairs—Industrial Appliance and Mill Engineering Co., Machinery Experts, Poolbeg street, Dublin. 2 F

A BOILER Tubers—Robert Craig and Sons (Engineers), Limited, North Wall Engineering Works, Great George's street, Belfast, manufacture Water Turbines, Centrifugal Pumps and Air Compressors for all powers, quantities and heads. 2 X

BANDSAW 32", £35; Universal Woodworker, 16", £52; Spindle Moulder, £19; Power Mortiser, £20; Hand Mortiser, £10; Surface Planer, £29; all ball bearing, new, and guaranteed. Call or write for lists. Industrial Appliance Co., 42 Poolbeg street, Dublin. 2 F

CHAIN Mortising Machine, complete with 6 chains; for Sale; in good working order. Apply 20 South King street. 5 X

ELEVATOR, all steel, about 52ft. centres, with steel buckets, 10 x 6; suitable for, coal, stones, or cement; in new condition.—McCoy and Sons, Ltd., Belfast. 2 F

FOR Sale, a Gardner Petrol-Electric Set, with E.C.C. dynamo, 50/80 volts, 120 amps., 750 R.P.M., may be viewed in Dublin. Apply to "Z 4673, Set," this office. 29 B

FOR Sale, 7 brake h.p. Crossley Gas Engine, petrol start, will run on paraffin, practically unused; cost £70, will accept reasonable price to prompt buyer. Address "Z 4741, Engine," this office. 3 A

FOR Sale, 3 Stone Crushers and Engines, almost new. For particulars write G 1787, this office. 3 A

FOR Sale, Mowing Machine, Pierce Victor; in perfect order, working up to date; sell cheap.—Graham, 29 Booterstown avenue. 4 B

FOR Sale, Sawing Machine, 30in. blade, with 5ft. bed; and Planing Machine, 18in. by 6in., with 4 cutter heads; both in good condition.—Apply Kelly's Yard, Rathmines. 4 B

FOR Sale, a number of Steel Plates, ¼", 5/16ths", 3/8ths", ⅜", ½", ⅝ths", ¾", 7/16ths", ½ths" in thickness of sizes specification can be had, and the plates examined, on application to Merchants' Warehouse Co., Ltd., Dublin.

HOWARD Hay Baler for Sale, perfect working order. Box 1370, Irish Times Branch Office, Cork.

PUMPS—Powerful 3-Throw Pump, with 4-inch brass plungers, left driven, by Travel and Co.; good as new; also Steam Pumps, 1½ to 4 inch; 4-inch Centrifugal Pump.—McCoy and Sons, Ltd., Belfast. 2 F

STEEL—Square, Round, and Hexagon, ¼" to 4". High Speed, Cast, Spring, and High Tensile for Motor Work.—Booth Bros., Dublin. X

SPORTS AND PASTIMES.

ANGLING—Fishing Rods and Tackle of every description; large stock; flies tied. Catalogues free.—E. Keegan, Ums quay, Dublin. 8 6

CARNETT Bors Secondhand Guns and Rods.—Carnett, Crampton Court, Dublin. 78 21

CARNETT for Guns, New and Secondhand Guns skilfully Repaired; Cartridges, all brands; everything for the shooter; lists free.—Carnett, Crampton Court, Dublin. 78 21

CARNETT for Fishing Rods, Flies, Reels and Tackle; lists free.—Carnett, Crampton Court, Dublin. 78 21

GUNS for Sale—Very best quality Hammerless, side Lock Ejector, by Webley and Scott; best Side Lock Ejector, by Thorpe; ditto by Rinster, Belfast; ditto, by Reilly, London; best quality Hammerless, by Joseph Lang; Hammerless Ejector, by Frolich and Harris; ditto, by Rigby—L. Keegan Gunmaker, Ums quay, Dublin. 2 F

GUNS—Webley and Scott's world famed Shot Guns, high grade; moderate prices; fine finish, superb shooting; catalogue free. Sole Agent, L. Keegan, Gunmaker, Ums quay, Dublin. 8 6

GUN Repairs of every description executed by skilled Gunsmiths; Stocks altered in bend, length, or cast; moderate charges; immediate attention.—L. Keegan, Gunmaker, Ums quay, Dublin. 9 6

HAMMERLESS B.S.A. 12 bore, practically brand new; cheap.—G 1770, this office. 2 F

2 BORE Hammerless, by Kavanagh, Dublin, practically new.—G 1976, this office.

PHOTOGRAPHY

ANY size Film properly Developed and Printed, 2/-, including postage; returned same day; Cameras, Films, etc., by return post.—Hogan, Photographer, 56 Parnell street, Dublin. 27 X

YACHTS, BOATS, ETC.

BARGAIN—Motor Boat 20 ft., Carvel built, Ford engine, trial appointment, owner getting larger boat; £250. Address "Z 4883, Boat," this office. 5 C

LAUNCH suitable for estuary work, 30ft. x 8ft.; with first class engine, in good condition, good cabin, well found, will be sold bargain.—Thomas Thompson and Son, 19 Lower Abbey street, Dublin. 5 F

MOTOR Launch, 24', 12 h.p. Standard engine, reverse gear, wheel steering, fitted out and in perfect order.—Edward Yacht Club, Kingstown. 1 F

MOTOR Launch 30ft. x 6ft. 3in., with 4-cylinder 8 h.p. engine and reverse gear; a stout, handy craft; will be Sold a bargain.—Thomas Thompson and Son, 19 Lower Abbey street, Dublin. 5 F

MOTOR Boat Wanted; will Exchange good Car for same.—Gunning, Ber, Athlone. 4 B

SMALL Rowing Boat, 10½ ft. Seen Howth.—Chute, Shack, Bally. 2 F

THE New 1927 Lockwood Outboard Engine. Sole Distributor, Irish Free State, E. H. Waller, Ormond Garage, Nenagh. Authorised Agent—Walter Lovings, Boat Builder, Athlone.

WANTED immediately to Hire, for 3 weeks, Boat, motorboat, sailing or motor.—G 1675, this office. 2 F

42 FOOT 1st Cabin Motor Cruiser for Sale. Apply Mahony, Boat Builder, 55 Patrick street, Kingstown. 4 F

OPTICIANS.

PATRICK Cahill, Optician to His Holiness Pope Pius XI., 13 Wellington quay; 100 years established; high class work; moderate prices. 78 22

GARDEN, FARM, BEES, ETC.

Unsatisfactory dealing by any advertiser in this column should be immediately reported to the Manager of the "Irish Times."
27/11/26.

A SPECIAL List Vegetables and Flower Seeds for Summer and Autumn Sowing posted free on application. Garden Tents and Hammocks, Garden Seats and Tables; illustrated list free.—W. Drummond and Sons, Ltd., Dawson street, Dublin. 7 B

BUSSELLS Sprouts, strong, transplanted, 2-6 100, postage 9d.; 50 2/-, free.—Ramsay, Ballsbridge 7 X

BEST White Celery, strong, transplanted; Brocoli, 3/6 100, free.—Smith, Cummervale, Timahoe, Offaly.

BROCCOLI (Sutton's), 100 2/6, and 300, 6/; all varieties for succession, from October to Whitsuntide, 6/6; Autumn Cauliflowers, 2/6; Kale, Cabbage and Savoy, 1/6; Leeks, 2/6; Purple Sprouting Broccoli, 2/6; all the above plants, part carriage 1/—Canon Fallon, Fethard, Co. Tipperary. 4 B

CELERY, strong, transplanted, crisp, nutty flavoured, 4/6 100, 50 2/6 free. Illustrated cultural instructions.—Ramsay, Ballsbridge. 5 X

CAULIFLOWER Plants, Early London, strong transplanted, 2/6 100, postage 9d.; 50 2/-, free.—Ramsay, Ballsbridge 7 X

GALVANISED Wire Netting, Wood Trellis, Garden Arches. Send for reduced list.—Stanley's, 137 Parnell street, Dublin.

GARDEN Nets, suitable for Tennis Boundaries, 25 yards by 1.6, 16/6, 50 yards 20/-, 3 yards wide, post free; assured mesh closed.—Stanley's, 137 Parnell street, Dublin. 3 A

GREENHOUSE, 7 x 8 x 5. Seen 5 Edenvale road, Ranelagh.

HAY.—A few Cocks for Sale. Grazing for Calves to Let. Apply Gardener, Balnagowan, Palmerston Park. 4 F

MACKEY'S Cabbage Seeds—Earliest of All, per oz. 1/6; Improved Nonpareil, 1/2; Mackey's Selected No. 1 Offenham, 1/2 oz., 3d. and 6d. per packet; Ellem's Early, Flower of Spring, 1/2 oz.; Enfield Market, 100 ozs.; Flat Dutch and Drumhead, 100 ozs.

MACKEY'S Lettuce Seeds—Improved All the Year Round, packet 6d., oz. 1/6; Iceberg, packet 3d., oz. 1/-; Stanstead Park, packet 3d., oz. 1/-; Winter Perfection, packet 3d. and 6d., oz. 1/6.

MACKEY'S Cauliflower Seeds—Early London, packet 6d., oz. 2/-.

MACKEY'S Onion Seeds—Selected Ailsa Craft, packet 6d. and 1/-; oz. 2/6; Giant White Italian, Giant Brown Rocca, Red Italian Tripoli, each 1/6 per oz.; Giant Lemon Rocca, oz. 1/3. Hirst Brothers, Limited, c/o 84, Sir James W. Mackey, Ltd., Seedsmen, 23 Upper O'Connell street, Dublin.

MCKENZIE'S Cabbage Seeds for present sowing: Finest strains; McKenzie's Earliest of All, 1/- oz.; Flower of Spring, 1/2; Ellem's Early, 1/-; Brunswick Nonpareil, 1/-; Offenham, 1/2; Daniel's Defiance, 1/-; Enfield Market, 1/-. 20 X

MCKENZIE'S Tripoli Giant Brown Rocca Onion, 1/6 oz.; Lemon Rocca, 1/6; Giant White Italian, 1/6; Ailsa Craig, 2/6; Winter Pearl Lettuce, 1/6 oz.; Sutton's Favourite, 1/-; Early Green Hammersmith, 1/-; Stanstead Park, 1/-; All the Year Round Improved, 1/6. 20 X

MCKENZIE'S Catch Crop Seeds; imported Vetches, Rye, Giant Rape, Italian Rye Grass, Thousand Headed Kale, Green Marrow Stem Kale, Harder Green Turnip or "Starters." Prices on application. 20 X

MCKENZIE'S, for Fruit Preserving Bottles and Bellers, Fruit Punnets and Baskets, Fruit Sieves and Trays, etc. Prices from Thomas McKenzie and Sons, Ltd., Seedsmen, Dublin. 20 X

MCKENZIE'S for Cabbage Plants, leading and best varieties, 1/6 per 100; Cauliflower, Brocoli Plants for succession, 2/6 per 100; Cauliflower, 2/6; Brussels Sprouts, 2/-; Celery, 3/6; carriage or postage extra. 20 X

POWER'S Seeds for immediate sowing—Cabbage, English Market, Main's No. 1, Champion Drumhead, Flat Dutch, per oz. 8d.; Improved Nonpareil, Selected Offenham, Flower of Spring, Wheeler's Imperial, 1/2; Ellam's Early, Irish Victor, 1/6; Favourite Early 1/6.—Wm. Power and Co., Waterford.

POWER'S Seeds for immediate sowing—Onions, Globe Tripoli, per oz. 1/-; Red Tripoli, White Tripoli, Giant Rocca, 1/6; Lemon Rocca, 1/6; Shallots, 4d. and 6d.; Turnips, 6d. and 8d.; Lettuce, 1/-; Cauliflower, 2/4.—Wm. Power and Co., Waterford. 31 X

POWER'S Brocoli Plants for succession, per 100, 2/-; 300 3/-; Cabbage, Borecole, Leeks, per 1,000 15/-, 100 2/6; Celery, per 100 4/6, carriage paid.—Wm. Power and Co., Waterford. 31 X

POTTING Mould, finest quality, specially prepared, used here, 1/9 and 2/- bushel, two bushels 3/- and 3/6, delivered.—Ramsay, Ballsbridge 7 X

RARE old Fashioned Double Polyanthus Primrose, "Curiosity," 1/3 each, free.—Osborne, Farabond, Kilsharvan, Drogheda.

ST. Anne's Garden, Kimberley road, Greystones—Vegetable Fruit, Cut Flowers, Bedding Plants, New Laid Eggs.

VEGETABLE Plants from superior strains of seed—defiance Early White Cabbage, Ellem's Early and Late York, Curled Borecole, Drumhead, Flat Dutch, Savoy, 1/6 100, postage 1/-; Brocoli, best varieties for succession, 2/6 100, postage 1/-.—Ramsay, Ballsbridge. 7 X

WANTED, about 20lbs. Beeswax.—Williamson, Borrisokane, Co. Tipperary. 5 A

POULTRY, CAGE BIRDS, DAIRY.

Unsatisfactory dealing by any advertiser in this column should be immediately reported to the Manager of the "Irish Times."
27/11/26.

APRIL Cockerels, Leghorns, Wyandottes, Black Langshans, for fattening or stock, 3/6 each. Address "Z 4811, Cockerels," this office. 5 C

A NUMBER of February and March hatched Light Sussex, White Wyandotte, and R.I. Red Pullets, still in Department Rearing birds of a laying strain; also Khaki Campbell Ducks and Drakes, 1927 hatched; cheap; overcrowded; a few Light Sussex Cockerels left.—Mrs. Garvin, Aldercairn, Rowes.

A UTOMATIC Water Founts, new shape, galvanised, with half gallon size 3/-, gallon 4/-, two gallon 5/6, three gallon 6/9; made in two parts for easy cleaning.—Ravensdale Mills, 40 Wellington quay, Dublin. 15 X

APRIL Cross Bred Pullets, 4/- each, March 4/6; Pure White Wyandottes, 6/- each.—Elizabeth Byrne, Aughrim, Co. Wicklow. 5 C

BARGAINS still going in Poultry and Equipment—Wyandottes, Leghorns (1926), a few 1927 W. L. Cockerels, 2nd Prize Winning Pen Cork Laying Competition (Leghorn); Indoor and Outdoor Brooders.—Captain Kelly, Tallaght. 5 X

BANTAMS—Lovely little Silver Cockerel and two Black Pullets, Pekins, 3 months old, very tame, pullets soon lay, 22/6, carriage free, approval; Indian Runner Ducks, pure old, laying, 6/- each.—Langley, Archerstown, Thurles.

BEST roasting Chickens, 5/6, 6/-, 7/- pair; Green Geese, 6/6 each; trussed, free.—Mrs. Shanahan, College place, Rosscarbery, Cork.

CREAM Separators—The best value are Turbo Separators, a high grade machine, made to skim all sizes stocked; full guarantee. Price lists and particulars from Sweetmen Brothers, 28 South Frederick street, Dublin. 4 B

CHICKENS, Anconas, Leghorns, Wyandottes, month, 15/6 dozen; 5, 7 weeks, 18/6; 15, 2 months, 27/-; Newlaid Eggs 2/-.—Fairhill, Blackrock. Telephone, 138. 5 C

DELICIOUS Chickens, Ducks, 3/6; extra large, 7/- pair; Boilers, 5/-. 4 for 9/6. Green Geese, 6/6 each; trussed, postage paid.—Miss Dempsey, Poulterer, Rosscarbery, Cork.

FOR Sale, Sectional Hen Houses, seven by five and six by four.—Fitzgerald c/o Kimmage Grove, Terenure. 4 F

FATTED Roasting Chickens, 6/6 pair; Boilers, 5/6; trussed, post free, cash.—Miss Beecher, Poultry Stores, Bandon.

FOR Sale, a 100 egg size Glevum Incubator, almost new; owner finished with it. Reply to "Z 4870, Incubator," this office.

HENS, Rhodes and White Wyandottes, 3/- each; also Rhode Chickens (May).—Bolton Hall, Rathfarnham.

NOTICE

IN addressing envelopes covering replies to advertisers in this Paper great care should be taken to include the catch word, when same is given after the Office Number, thus—"Z 20, Housemaid," should be carefully written upon the envelope.

LARGE roasting Chickens and Ducks, 6/ pair; trussed, post paid.—Miss Spillane, Poultry Stores, Rosscarbery, Cork.

LARGE White Wyandotte Cocks for Sale; Mr. Porter Porter large egg strain; 4½ months; 5/- each.—Murray, Dundonagee, Fingall.

LARGE roasting Chickens, Ducklings, 6/6 pair; Boilers, 5/6 pair; trussed, post paid; reliable.—A. Harris, Rock House, Rosscarbery, Cork.

NEW Laid Eggs for Sale, 2/- per dozen.—At Temple House, Temple road, Rathmines.

PRIME roasting Fowls and Ducks 6/6 pair; trussed, post free.—Mrs. Daly Rosscarbery, Co. Cork.

PIGEON.—High Flying, performing, Tumblers, beauties, mated pairs, youngsters. Address "Z 4855, Pigeons," this office. 5 C

WHITE Leghorn Cockerels, "Daily Mail" Match hatched; 7/6 free.—Warrington, Donabate, Dublin.

20 TURKEYS, 50 year old Ducks, some first prize Cocks, also two Hens.—Lady Grace, Boley, Monkstown.

40 MIXED Chickens, nearly fortnight, 30/-; 24, day old, 18/-.—H. Smith, Newtown, Drogheda.

MUSIC, PIANOS, ETC.

FOR Sale, Perry Violin, magnificent tone; what offers? (no dealers).—305, Irish Times Branch Office, Blackrock.

GRAND Piano (Rechstein) for Sale, rosewood, perfect condition; also Cello.—Tidmarsh, Lota, Blackrock.

GRAMOPHONE Store, 6 Johnston's Court, Grafton street, Dublin, for Parlophone Records and Machines. Open till 9. Lists free.

HARMONIUM for Sale, 14 stops, in oak case; good order; price £5.—G 1724, this office. 2 F

IMPORTANT Old Violin, Nicolaus Amatus, 1674. On Sale at Kelly's, 43 Fleet street. 2 F

MAHOGANY Gramophone, Columbia Table Grand, with special record cabinet and records, perfect condition; £15; owner has Wireless.—9 Upper Kenilworth Park. 2 C

PIANO Wanted by gentleman; state make, price, no reasonable offer.—G 1706, this office. 2 F

PIANOPLAYER Wanted, perfect order; state price and particulars.—G 1864, this office. 3 A

PIANO, Collard and Collard, trichord, check action, underdamper, black case, in perfect order; worth £130, selling at 60 guineas.—O'Malley and Brett, Rathmines. Telephone, 474. 4 B

WANTED, Secondhand Cottage Piano or small Grand; state price.—H 25, this office. 5 C

WANTED, Upright or small Grand Piano, also Harmonium.—G 1930, this office. 4 E

FURNITURE.

CARPETS.

Axminster Seamless, 12 x 9	.....	£5 18 9
" " 10·6	.....	£5 10 0
" " extra quality, 12 x 9	..	£6 15 0
" " ditto, 12 x 10·6	..	£7 15 0
" " ditto, super quality, 12 x 9	..	£8 15 0
" " ditto, 12 x 15	.....	£11 10 0
Hair Squares, 3 x 10·6	.....	£2 17 6

Other sizes made to order.
Axminster 22in. Stair, Bevy pile Turkey patt., 5/6 yd.
Hair 36in. stair, blue bordered, 2/11 yard.
Angora Rugs, 6ft. x 3ft., last pile, 37/6.
Buy from the actual Makers and save 33 1-3 per cent.
THE CARLE MILLS,
52 LOWER ORMOND QUAY, DUBLIN.

AT Highest Value—James Hill and Son, Bachelor's Walk, Purchase Furniture, Pianos, Antiques. T

A NEW Secondhand Bedroom Suites, Sideboards, Dining Tables (large sizes) in perfect condition, selling cheaply during Sale.—O'Malley and Brett, Rathmines. Telephone, 474. 4 B

BEDROOM Suite, 4ft. Jacobean Linen Chest, Washstand, 25 guineas, manufacturer's price.—Lenigan, 32 Lower Camden street, Dublin. 2 F

BARGAINS in Furniture—Chesterfields, Bedroom Suites, Sideboards, Gateley Tables, Hallstands, Oval Mirrors, Pictures.—Waddington's, 5 Lower Ormond quay. 2 F

CHESTERFIELD Suites in tapestries, damask, and mouquettes; deferred terms.—Connolly and Co., Cabinetmakers and Upholsterers, 26 Middle Gardiner street. 2 F

FOR Sale, Double Spring Bed and Hair Mattress; reasonable.—G 1726, this office. 2 F

FOR Sale, Walnut Overmantel and Sideboard, Bath-stone.—E 0 298, Irish Times Branch Office, Rathmines.

LAWLOR, Briscoe will Buy or Sell your Surplus Furniture. Auctions every Thursday.—55 Ormond quay.

SINGLE Oak Bed and spring, first class fibre mattress, feather bolster and pillow, practically new, £3; must be sold before twelfth.—43 Upper Kenilworth Park.

WANTED at once, two small Mahogany Bedroom Suites, also large Mahogany Toilet Table and Washstand.—G 1855, this office. 3 B

WANTED, Mahogany Bed, 3' 6" or 4 feet, Spring and Mattress; state price.—B 7, Irish Times Branch Office, Kingstown.

DRESS AND COSTUME.

ABOUT Clothes—Mrs. Higgins, Aston's quay, highest prices Ladies', Gentlemen's, Children's Left Off Clothing, Furniture, Jewellery, Artificial Teeth; country parcels received. T

ABOUT Clothes—Highest prices for Ladies', Gent's, Children's Left Off Clothing, Furniture; distance no objection.—Mrs. White, 15 Aungier street. T

A WOMAN'S True Character is revealed in her Handwriting. Send a specimen of your writing to the "Weekly Irish Times," enclosing coupon from to-day's issue. 30 F

CASH paid for Left Off Clothing, Jewellery, Furniture, Pictures, Chairs, False Teeth, postcard immediate attent on. Telephone 435. Hathimines.—Wellington House, 35 Wellington quay. T

DUN Laoghaire—Goodwin, 110 Patrick street—We Buy Left Off Clothing; highest prices. 3 A

LADY Selling handsome two-piece Navy Silk Costume (new), Coat, Boots, Shoes, Fur, Gentleman's Suits, Hats, etc.—555, Irish Times Branch Office, Rathmines.

TAILOR-MADE Costumes to Measure, £4 4/-; Coats, £3 3/-; monthly terms. Materials Made and Trimmed. £2.—Don and Ray, Practical Tailors, 40 Dawson street.

WANTED, Tennis Frocks, medium size.—G 1977, this office.

HORSES, HARNESS, ETC.

FOR Sale, a five year old Mare by Agar, dam by Ard Patrick; hands 16¼, has been hunted, up to 13st., perfectly quiet and gentle; also her Dam, with foal at foot by Giant, intended to Savoyard 4 April Exhibit Tuesday, Kilcoyne, Carnew. 4 A

HARNESS, all sizes in stock. Established 1880.—T. Smith, 93 Marlborough street, Dublin. T

SADDLERY and Harness—Harris and Sons, 18 City quay and upper Ormond quay. Established 1880. Medals and prizes awarded for workmanship. 'Phone, 4588. 20 X

SET London made Pony Harness, new, brass mounting.—G 1817, this office. 3 A

15 SETS Secondhand Van Harness, 25 Winkers, 12 Collars.—Patterson, Saddler, Butt Bridge, Dublin. 8 29

VEHICLES.

AT Sanderson and Sons, Lower Dominick street—A number of new Traps, suit all sizes, at reduced prices. 2

DRAY, suitable for corn or coal, almost new, sideboards; price £15.—H 9, Irish Times Branch Office, Kingstown.

FOR Sale, Shop Buggy and Harness. Seen at 5 Brighton road, Rathgar.

WANTED, Inside Trap, to fit 15 to 15½, in good sound condition, with lamps and cushions.—G 1921, this office. 4 F

CATTLE, LIVE STOCK.

A SPLENDID Bull Calf for Sale. Apply Barnhill, Dalkey. Telephone 78.

AT Glenavullin, Clones—Fedigree Large White Boars and Sows, 14 weeks. Apply to W. M. FitzGerald.

ANGORA Rabbits, Holmes and Byng strain, parents direct, extremely lutted youngsters, 7 weeks, immense coats, 7/6 and 10/-, carriage free, approval.—Langley, Archerstown, Thurles.

COW, new milch, newly calved, extra rich milker.—Glenagcary Lark, Glenageary, Kingstown.

COUGHING Calves Think of Hoose.—"Cofox" is the only remedy that acts like magic. It acts like magic. It never fails. It is a reputation of no failures. Thousands of testimonials. Read this:—"I had a calf with the hoose, and I gave it a single calf with your excellent Cofox—it should be in the hands of every stock raiser."—W. Jason, Newrath. Sold everywhere. Large size, carriage paid, 5/6. Bell, Ltd., 62/2 Quay, Waterford, post free 29/9, 16/6, 9/3, 5/9, 3/6. Dublin Agents: Wells, Chemist, Sackville street. 20 X

FOR Sale, two Dairy Shorthorn Heifers, due to calve August; one calved 26-10-'24, other 31-12-'24; sires Foto Rosador, Herd Book number 15,811, and Foto Old Irish Shorthorn type; dam of Foto Royal Duke, 2,000 gallon milker. Can be seen, Hugh Quinn, Fitzwilliam square.

FOR Sale, three year old pure bred Shorthorn Double Dairy Bull; breeder, Sir Gilbert Greenall. Address "Z 4798, Bull," this office.

FOR Sale, three Shorthorn Rams, guaranteed frustful; cheap.—King Hall, Piltown, Kilkenny. 5 C

FOR Cows that will not hold the bull, farmers should use the Veterinary Antiseptic Pessary, which treatment is admitted to be never failing. Two Pessaries sufficient for each cow or heifer. Price 2/6.—Henry Bell, Ltd., Veterinary Specialists, 62 Quay, Waterford. Dublin Agents: Wells, Chemist, Sackville street.

IN-PIG Sows for Sale, pedigree large Yorks, due to farrow in August.—Geodman Balrath, Meath.

PIGS put on weight rapidly given Kasswood Pig Meal. Guaranteed. 17 splendid testimonials.—Hayes, Convanham and Robinson, Ltd., 12 Grafton street, Dublin, and branches.

SPRINGERS for Sale, two good Shorthorn Heifers; in-calf to Sunbill Castle, Shankill.

TWO young Yorkshire Sows for Sale; also 12 young Pigs, three weeks old, and five, ten weeks old. Broomfield, Malahide.

WANTED, Blue Beveren Rabbits, from 6 weeks, 1/6 to 2/6 each, according to age; good lavender colour only.—Langley, Archerstown, Thurles.

10 RANGE Wiltshire Horn for Sale; 10 weeks; cheap.—M'Coy, Clones.

DOGS.

ALSATIANS for Sale, all sizes, from eight weeks, best breeding. Seen any time at Duncuna Kennels, Belfield, Stillorgan road, Dublin. 'Phone, Ballsbridge 2

ALSATIAN, seven months, excellent pedigree; six guineas; appointment Dublin.—G 1692, this office.

AT Stud—The Millmount Wire and Smooth Fox Terrier; young Stock for Sale, sex.—Nicolson, 2 Millmount Villas, Drumcondra.

AT Stud—unbroken Alsatian, an Airedale or class; fee, one guinea and constitution.—Butler, Rocca, Temple Hill, Blackrock.

AIREDALE Dog for Sale, 37 Clonmel Mansions, ex daughter of "Ch." Cracker. Apply "Retailer," Darby road, Dublin. 4 B

BLACK Cocker Puppies, males, £1 also splendid Cocker Bitch; what offers?—Kelly, Ballydonagh, Delgany. 3 A

BEAUTIFUL Black Pug Puppies, prize pedigree, Champion Bogeman of Broadway.—Cocke, Ballynenty, Thurles. 3

BLUE Cross Dog Show—A Special Report of this Show, also Judges' Reports and List of Awards will appear in to-day's issue of the "Irish Field." On Sale at all newsagents. Price 2d.

CHAMPION Bred Kerry Blue Pups, sire Tun O'Donnell, noted winner.—Woods, Down View, Lucan. 3 A

COCKER Pups for Sale, 10 weeks old, lady's beautiful companions; children's playmates; suitable pedigree, parents; price £1 each. Apply Michael Hanlon, Pluckerstown, Kilmeague, Co. Kildare.

FOR Sale, first class Irish Setter Dogs, trained on game; 10 guineas each. Apply Albert Malone, 10 Reuben avenue, Dublin. 2 F

FOR Sale, Red Setter, second season, perfectly steady. Apply Arnold Parkinson, Tullig, Killaryan, Co. Kerry. 3 A

FOR Sale, Roan Cocker Pups three months, magnificent specim

ALEXANDRA COLLEGE, DUBLIN.

Founded 1866 for the Education of Girls over 15 years of age.
Lady Principal—MISS WHITE, LL.D.

MICHAELMAS TERM, 1927.
COLLEGE WILL RE-OPEN ON THURSDAY, 8th SEPTEMBER.

Students are prepared for the Universities and for the Intermediate Examinations. Special Training in SECONDARY TEACHING, KINDERGARTEN TEACHING, HOUSECRAFT and SECRETARIAL WORK. PIANO, VIOLIN, SINGING, and ART DEPARTMENT. Full particulars may be had on application to the LADY PRINCIPAL.

The Lady Principal will be at the College from 10 till 1 o'clock daily (excepting Saturdays) on and after SEPTEMBER 1st, to receive entries.
ROBERT F. CROOK, M.A., Secretary.

ST. ANDREW'S COLLEGE,
21 ST. STEPHEN'S GREEN, DUBLIN.

BOARDING AND DAY SCHOOL FOR BOYS.

The College will RE-OPEN on TUESDAY, 6th SEPTEMBER, at 10 a.m.

The Headmaster will be at the College from 10 to 1 o'clock daily (except Saturdays), on and after 23rd August, to enrol Pupils.

For full particulars and Prospectus apply to
R. M. SCOTT, B.A., LL.B.,
Headmaster.

BELVEDERE COLLEGE, DUBLIN.

RE-OPENS THURSDAY, SEPTEMBER 1st. Students prepared for University, Civil Service, Banks and Certificate Examinations. The Rector will be at home to see parents each day between 10 and 1 o'clock, and they are requested to make early application.

For Prospectus, Terms, etc., apply to
THE RECTOR.
K.A.A.

RATHGAR BOYS' PREPARATORY SCHOOL
(Associated with St. Andrew's College).

School will RE-OPEN on TUESDAY, 6th SEPTEMBER, at 10 a.m.

The Headmistress will be at the School from 10 to 1 o'clock daily (except Saturday) on and after 30th August to enrol pupils.

For Prospectus apply to
A. E. ANDERSON, B.A.,
Headmistress.

SCHOOLS FOUNDED BY ERASMUS SMITH, Esq.

Chairman:
RIGHT REV. LORD BISHOP OF CASHEL AND WATERFORD, D.D.

THE HIGH SCHOOL, DUBLIN.
(Playing Field—Belgrave square, Rathmines).
RE-OPENS on THURSDAY, SEPTEMBER 1st.

FEES:
Boys under 10 ..... £8 10s. per year.
Boys between 10 and 12 ..... £10 10s. " "
Boys over 12 ..... £15 10. " "

Reduction for Brothers and Sons of Clergymen.

Fees are inclusive for all subjects, and for stationery, games, Swedish gymnastics, etc.

During the two years of the new system the High School has obtained First Place in the Intermediate Certificate Examinations in English, Mathematics, Latin, Greek, German, and Drawing, and more Scholarships than any other Protestant School in the Free State.

There are 40 School Scholarships and numerous leaving Exhibitions.

New Boys admitted daily from August 25th, between 10 and 1, or by appointment.

For Prospectus, list of recent high distinctions, etc., apply to the Headmaster,
J. THOMPSON, M.A. (Cantab.), M.R.I.A.

DOMINICAN CONVENT, DUN LAOGHAIRE
(KINGSTOWN).

BOARDING SCHOOL FOR YOUNG LADIES.

Pupils Prepared for all Public Examinations.

Special Facilities for Music (Vocal and Instrumental), Art, and Domestic Economy.

Much Attention to Drill and Dancing. Extensive Grounds for Games.

SCHOOL RE-OPENS TUESDAY, SEPT. 6th. Vacancies Limited.

Apply to MOTHER PRIORESS. K.A.A.

THE HIGH SCHOOL
(BOARDING AND DAY).
CLARINDA PARK, KINGSTOWN.

Healthy situation, with 4 acres of playing fields beside the School. Up-to-date education, under highly qualified staff, which includes a fully certificated Kindergarten Mistress. Organised games for all pupils. Good Gymnasium; Girl Guides; Brownie Sea Bathing. Residence House and Staff, under experienced Matron, with hospital training. SCHOOL RE-OPENS THURSDAY, SEPTEMBER 8. Prospectus and all particulars may be obtained from the Head Mistress,
MISS I. KNOX DARLING.

KINGSTOWN GRAMMAR SCHOOL.

A Secondary School of long-established reputation. In the Senior School the Assistants are all Trinity Honor Graduates. The Junior School is conducted in a separate building. All the Class Rooms are specially constructed so as to ensure the comfort and health of the pupils.

The Playing Fields, 7 acres in extent, are beside the School Buildings.
RE-OPENS SEPTEMBER 1st.
For Prospectus, etc., apply
REV. E. J. DEVLIN, M.A.

DUNGANNON ROYAL SCHOOL.

SCHOOL WILL RE-OPEN ON TUESDAY, 6th SEPTEMBER, at 10 o'clock.

Boarders are to return on that day.

Prospectus may be had on application to
THE HEADMASTER.

HILLSIDE CONVENT COLLEGE.

The House of Residence has been transferred to THE EMPRESS EUGENIE'S FORMER HOME, FARNBOROUGH HILL, HAMPSHIRE.

HIGH-CLASS BOARDING SCHOOL FOR GIRLS. Conducted by the Religious of Christian Education. Under the Patronage of His Lordship the Bishop of Portsmouth.

Ideal situation, Hampshire Pine District; grounds of about 80 acres, home farm, park, and playing fields; tennis, golf, hockey, net-ball, cricket, riding, etc. Preparation for University Examinations, Post-Matric Courses, Modern Languages, by native teachers; Secretarial Training, Handicrafts, Music, Art, Elocution.
(Inclusive Terms can be arranged if desired).

For particulars apply REV. MOTHER.

MONKSTOWN PARK, MONKSTOWN, CO. DUBLIN.

PREPARATORY FOR THE PUBLIC SCHOOLS OF ENGLAND AND IRELAND.
BOYS RETURN MONDAY, SEPTEMBER 19.

For Prospectus, etc., write the Headmaster—F. M. BENTLY, M.A.

THE HIGH SCHOOL, SLIGO

Principal:
Miss WILLIS, M.A., Classical Tripos, Girton College.

CERTIFICATE AND UNIVERSITY COURSES.
DOMESTIC SCIENCE. GYMNASTICS AND GAMES.

The School stands high in eight acres, near the sea. Moderate Terms. Illustrated Prospectus.

SLIGO GRAMMAR SCHOOL.

Very healthy position on high ground in best Connaught scenery. Modern buildings. Experienced staff. Examination results above average. Woodwork classes. Physical drill. Hard and grass tennis courts. Fees very moderate.
JOHN BENNETT, M.A.
(Ex-Sch. and Univ. Stud., T.C.D.), Headmaster.

BRENTWOOD, SOUTHPORT. SENR. SCHOOL. On Public School Lines (Girls from 13.) Approved by the Board of Education.
Headmistress—Miss Hogben, M.A., Dublin. Scholar Girton College, Cambridge.
Preparation for the Universities.
Training in all Domestic Subjects.
Preparation for L.R.A.M. in Music.
Complete Secretarial Course (Oakworth College).
Exceptional Physical Training. Games record.
Special attention to backward and delicate girls.

St. Vincent's College, Castleknock, Co. Dublin.
CONDUCTED BY THE VINCENTIAN FATHERS.

The College is situated four miles from Dublin in close proximity to the Phœnix Park. Pupils are prepared for Intermediate, Universities, Professional Preliminary, and other Public Exams. A special course is arranged for Students to follow a Commercial Career.

For Terms and Prospectus apply to
THE PRESIDENT.
K.A.A.

UNIVERSITY COLLEGE, DUBLIN
(A Constituent College of the National University of Ireland.)
SESSION 1927-28.

The following regulations for the College Courses, etc., may be obtained on application:—
1. General Regulations, Scholarships, Fees.
2. Courses for Degrees in Arts, Philosophy, Celtic Studies.
3. Courses for Degrees in Science and Agriculture.
4. Courses for Degrees in Law.
5. Courses for Degrees in Medicine (including Dentistry).
6. Courses for Degrees in Engineering and Architecture.
7. Courses for Degrees in Commerce.

Entrance Scholarships Examination and Scholarship Examinations in the Faculty of Medicine, October 1st, 1927.

Introductory Course in Medicine (including Dentistry), October 6, 1927.

Lectures in Arts, Science, Medicine, Dentistry, Engineering and Architecture and Commerce, October 11th, 1927.

Lectures in Law begin October 25th, 1927.

Apply to the College, Earlsfort Terrace, or the School of Medicine (Cecilia street), or by letter addressed to the Registrar, University College, Dublin, for Regulations as to the Scholarships and Courses for Degrees. Copies of each Course, price 6d. General Regulations free.
K.A.A.

UNIVERSITY COLLEGE, CORK
(NATIONAL UNIVERSITY OF IRELAND).

Full Courses for Degrees in Arts, Celtic Studies, Science, Medicine, Dentistry, Engineering, Commerce, Agriculture, Dairy Science, Law, and Music.

MICHAELMAS TERM Starts 4th OCTOBER, 1927.

Handbook, with information as to Scholarships, Fees, etc., can be obtained from the Secretary.
K.A.A.

SANDFORD PARK SCHOOL
(BOARDING AND DAY SCHOOL).
RANELAGH, CO. DUBLIN.

The School is beautifully situated in its own grounds of 8½ acres, convenient to Donnybrook, Palmerston Park, and Lansdowne road trams. The Clonskeagh tram passes the gates, and Ranelagh Station is only five minutes' walk away.

Central Heating and Sanitation with all modern improvements. Electric Lighting throughout the premises. Highly qualified staff.

Boys are prepared for University, Army, Navy, Public Schools, etc. Specially qualified Matron.

Special Commercial, Model Engineering and Woodwork Classes.

Football, Cricket, Swimming, Boxing, Tennis, Badminton.

SCHOOL RE-OPENS TUESDAY, SEPT. 6th. The Headmaster will interview parents in the mornings from 10-1 after August 8th.

For Prospectus apply to Headmaster,
C. S. B. MACK (ex-Sch., Sen. Mod.), B.A.

EARLSFORT HOUSE SCHOOL,
3 EARLSFORT PLACE, DUBLIN.

RE-OPENS FRIDAY, SEPTEMBER 9th.
Sound Modern Education.
For Prospectus, etc., apply to the Headmaster, W. ERNEST EXSHAW, B.A., T.C.D., and B.A., London (Hons. in Classics).

ST. STEPHEN'S GREEN SCHOOL.
FORTY-FOURTH YEAR.
Preparations for all Public Examinations.
Magnificent Playing Fields at Merton Park, Ranelagh.
Prospectus on application.
G. FITZGERALD STEEDE, M.A., Ex-Sch., Hertford Coll., Oxon.; Ex-Sch., T.C.D., Headmaster.

RUTLAND HIGH SCHOOL, DUBLIN
ESTABLISHED 1856.

Headmistress:
MISS STANTON, M.A., T.C.D.
28 RUTLAND SQUARE, DUBLIN.

Well equipped Boarding and Day School for Girls. Highly qualified Staff. Kindergarten Department. High, healthy position, Rockey field. Boarding Department under personal care of Headmistress.
RE-OPENS 6th SEPTEMBER.
Boarders return 5th September.

ST. PATRICK'S CATHEDRAL GRAMMAR SCHOOL.

Boys are prepared for Intermediate Certificate and University Entrance. Splendid Musical Training. 12 Valuable Scholarships. Rugby, Cricket, Swimming.
SCHOOL RE-OPENS THURSDAY, SEPT. 1st, At 10.30 a.m.
For particulars apply
Rev. J. J. BUTLER, M.A., Warden

CHRIST CHURCH CATHEDRAL GRAMMAR SCHOOL.

Vacancies for Boys between the ages of 8 and 11. Free Education and Vocal Training provided for those considered eligible for the Cathedral Choir, to which are attached certain emoluments for such Choristers and Probationers.
Applications to
The Rev. W. H. WALFORD TURI, M.A., B.D., Head Master.
The School will Re-open on Friday, Sept. 2nd.

BERTRAND INTERMEDIATE SCHOOL FOR GIRLS.
10-11 ECCLES STREET, DUBLIN.

TERMS STRICTLY MODERATE.

Prospectus and Particulars on application to the Headmistress.
Miss A. H. BURN, B.A.

ST. ANDREW'S KINDERGARTEN AND PREPARATORY SCHOOL,
MERRION AVENUE, BLACKROCK.
SCHOOL RE-OPENS MONDAY, 5th SEPTEMBER.
Individual Attention. Modern Methods.
For Prospectus, etc., apply to Headmistress, Miss MILLICENT A. KINGSTON, N.F.U.

KENMARE COLLEGE,
NORTH GREAT GEORGE'S STREET, DUBLIN. (Protestant Girls' School).
Vacancies for Boarders.
Terms strictly Moderate.

BELGRAVE SCHOOL,
14 BELGRAVE ROAD, RATHMINES.
Principal: Miss McINTOSH, M.A.
SCHOOL RE-OPENS on THURSDAY, SEPTEMBER 1st. Prospectus on Application.

NIGHTINGALE HALL,
WELLINGTON PLACE, CLYDE ROAD.
SCHOOL RE-OPENS TUESDAY, 6th SEPT.
Dalcroze, Eurhythmics Classes and Carpentry Classes may be joined by Non-Pupils.
E. H. WILSON, Principal.

AVOCA SCHOOL, BLACKROCK, CO. DUBLIN.
RE-OPENS (D.V.) SEPTEMBER 1st.

Experienced Teachers. Good Playgrounds. Preparation for all Public Examinations. Headmaster: A. A. MacDONAGH, M.A., (Ex-Sch. and Gold Medallist, T.C.D.).

WINCHAM HALL, LOSTOCK GRALAM, CHESHIRE

OLD ESTABLISHED AND WELL EQUIPPED BOARDING SCHOOL FOR GIRLS.
Preparation for Universities. Domestic Science. Physical Training. Happy home life. Within easy reach of both Holyhead and Liverpool.
Illustrated Prospectus from
MRS. LITTLEHALES, Principal.

STRATHEARN COLLEGE, EDINBURGH.

PRINCIPAL—MISS E. C. G. MITCHELL (Registered Teacher).

POST-SCHOLASTIC TRAININGS in all Branches of Domestic Science, Art Crafts, Secretarial Work, Gardening, Poultry-Keeping.

Girls may Enter for the National Council Domestic Science Certificates, the College Diplomas, the Royal Horticultural Society's Certificates, Etc., and Selected Classes without Examinations.

A FEW SCHOLARSHIPS AVAILABLE FOR SEPTEMBER.

Boarders and Day Students.
Games. Excellent Health Record.
Illustrated Prospectus from
THE PRINCIPAL.

GRAMMAR SCHOOL, LARNE.

VACANCY FOR TWO YOUNG BOYS AS BOARDERS.
JAMES MacQUILLAN, M.A.

CONVENT OF THE HOLY FAITH, SKERRIES, CO. DUBLIN.

Boarding School for Boys will Re-open on MONDAY, SEPTEMBER 5th, 1927.
K.A.A.

BLESSED IMELDA'S SCHOOL, ST. DOMINIC'S PRIORY, STONE, STAFFORDSHIRE.

BOARDING SCHOOL FOR YOUNG LADIES. Limited Numbers.
Apply to REV MOTHER PRIORESS.
K.A.A.

EPWORTH COLLEGE, RHYL, N. WALES.

BOARDING SCHOOL FOR BOYS.
Head Master—J. C. BEATTIE, B.A.

WHEN WE WERE VERY YOUNG.

HERE we are in the midst of hay-making. All of us, down to tiny Tim, are busy. Big Michael, the labouring man, heaves great swathes of green-grey grass upon his fork, and as it shakes to yellow spray, Johnnie, who is starting his classics at school, thinks of Neptune and his trident.

Soon the holidays will be over. Only five weeks remain to run—it might be five hours. Johnnie wishes that five years lay ahead, but Phil, who will be off to boarding school for the first time in the autumn, counts the days until he is endowed with that earnest of manhood, a school cap. Tiny Tim, who will be starting day school, is not quite so eager. The shades of the prison house not yet have fallen on that curly brown head.

* * * * *

WHAT is that you are reading, Mater, lying in the hay that we so energetically carry in bundles to the cocks? The little blue book is a book of Elizabeth Shane's lovely little poems; but the particular poem that the Mater is reading she will not read aloud. I notice that as she reads she looks up sometimes to cast a glance on Tiny Tim, as he staggers through the grass with a monstrous bundle of hay, so babyishly zestful. She is thinking of next September, when the youngest of the clan will be taken away from daylong play.

He's gone to school, wee Hughie,
An' him not four,
Sure I saw the fright was in him
When he left the door.

But he took a hand o' Denny,
An' a hand o' Dan,
Wi' Joe's ould coat upon him—
Och, the poor wee man! . . . .

I watched him to the corner
O' the big turf stack,
An' the more his feet went forrit,
Still his head turned back.

He was lookin', would I call him—
Och, my heart was woe—
Sure it's lost I am without him,
But he be to go.

I followed to the turnin'
When they passed it by,
God help him, he was cryin',
An', maybe, so was I.

* * * * *

FIRST days at a boarding school are lonely days. The new boy is "out of it." Old comrades do not welcome newcomers, although the football captain eyes them with hope of discovering likely material, and Busybody Brannigan forces upon them his patronage and guidance. Corners for their shoes and other impedimenta must be found in the cloakrooms, and their names must be inscribed on lockers: well, if the scramble for the choice positions do not issue in hot words and blackened eyes. A school cap must be fitted to every new head. This is rather a pleasant business—a sort of knightly investiture.

In a very few days all strangeness has passed. New friendships have been forged which may last till life's end; and the schoolmasters, yesterday grim and awesome personages, now are known by their accepted nicknames — Goggles, Butterfingers, Triangles and Oxygen. By the end of the week the new men have become so thoroughly at home that they have discarded their good behaviour and are inky to the wrists by dint of writing penitential "lines."

* * * * *

IN ancient Ireland the return to school must have been something like a fair; for the students took with them gifts of cattle, which were their contributions to the upkeep of the schools.

One of the most famous schools was that at Tuaim Drecain, in what now is County Leitrim. There, thirteen hundred years ago, three streets wherein the students lived met between the houses of the three great professors of Irish, of Law and of Latin. There it was, according to a modern historian, that Irish learning first was set down in Latin script, through the enterprise of Ceann Faolaidh, who first broke from the druidical system of memorigation, introducing the habit of writing notes on waxed tablets, to be transcribed later into parchments. That happened about the year 640 A.D. The annalists record of a great scholar like Ceann Faolaidh, that the wonder of his career was "not the removal of the brain of forgetting from his head," but his multiplication of manuscripts.

Johnnie!—what about that message I gave you yesterday? Forgotten all about it? We must try to amputate that "brain of forgetfulness" of yours before we send you to school.

THE PATER.

ROCKWELL COLLEGE, CASHEL.

INTERMEDIATE SUCCESSES, JUNE, 1926.

I.—Leaving Certificate—14 presented, 12 passed (eleven with honours), SEVEN with County (University) Scholarships.
II.—Intermediate Certificate—34 presented, 28 passed (thirteen WITH HONOURS—two winning Intermediate Scholarships). Rockwell's percentage, 82; All-Ireland, 61.
III.—Matriculation (JUNE, 1927, just Published)—24 presented, 20 passed.

N.B.—Students prepared for Bank, Civil Service, Easter Scholarship Exams.

COLLEGE RE-OPENS TUESDAY, SEPTEMBER 6th
E. A. CREHAN, C.S.Sp., D.D., President.
K.A.A.

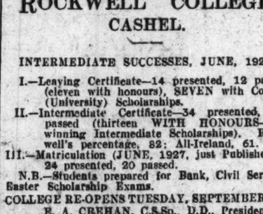

CONVENT du BON SAUVEUR, HOLYHEAD.

BOARDING SCHOOL FOR YOUNG LADIES.
Centre for Oxford Locals and Royal Academy of Music Examinations.
Continental and English Education.
Irish taught if desired.
Apply to REV. MOTHER.

BISHOP FOY SCHOOL, WATERFORD.

Founded 1707. Incorporated 1902.
Chairman of Governors—The Lord Bishop of Cashel, D.D. Headmaster—F. W. Seymour, M.A.

1926-27 SUCCESSES INCLUDE:—
Ministry of Education: Intermediate Certificate—Two Scholarships (FIRST PLACE in Ireland of Protestant Schools). Trinity College, Dublin: Moderatorship (First-Class). Scholarship, London University: Intermediate Arts (direct from School).

The School is one of the best-equipped in Ireland, and has a strong staff of experienced teachers. Gymnasium, Games (last season's Senior and Junior Hockey teams won South Munster Minor and Schools' Leagues respectively). Airy dormitories (southern aspect). Junior School.

NEXT TERM COMMENCES 8th SEPTEMBER.
Fully Illustrated Prospectus may be had (during vacation) on application to the Secretary.

MOUNT ST. JOSEPH COLLEGE, ROSCREA,
RE-OPENS
THURSDAY, SEPT. 1st, 1927.

For Prospectus, etc., apply
THE PRESIDENT.
K.A.A.

NEWTOWN SCHOOL, WATERFORD.

ESTABLISHED 1798. BOYS AND GIRLS.
Sets of recent views, schedule of fees, list of staff, etc., may be had on application.
During coming week kindly address all inquiries to
"The Headmaster of Newtown School, c/o. Harvey and Son, Gladstone street, Waterford."
RE-OPENING SEPTEMBER 13th.

RANELAGH SCHOOL, ATHLONE.

Very healthy position on the west bank of the Shannon, in its own playing fields.
For full particulars apply to
R. BAILE, M.A., Head Master.
BOARDERS RETURN TUESDAY, 6th SEPT.

WESLEY COLLEGE.
BOARDING AND DAY SCHOOL FOR BOYS AND GIRLS.

Comprises—
(a) KINDERGARTEN AND PREPARATORY SCHOOL. (Boarders aged six to ten years taken).
(b) COMMERCIAL SCHOOL. (Banks, Civil Service, Secretarial Training).
(c) COLLEGIATE AND INTERMEDIATE SCHOOL. (Certificate Examinations. Matriculation. Junior Exhibitions and Sizarships, T.C.D.)
(d) DOMESTIC SCIENCE SCHOOL. (Housecraft, Cookery, Needlework).

Parents are cordially invited to visit the College and the Hostels. Excellent accommodation for Boarders. Experienced Staff of distinguished Graduates. Moderate terms.

SCHOLARSHIPS & BURSARIES.

Illustrated Prospectus, giving full particulars and List of brilliant distinctions, from
Rev. T. J. IRWIN, D.Litt., Principal.

ST. COLUMBA'S COLLEGE, RATHFARNHAM.

PUBLIC SCHOOL, Represented on the Headmasters' Conference, and Incorporated by Royal Charter.

AUTUMN TERM BEGINS SEPTEMBER 19th.

The College is beautifully situated in grounds of seventy acres on the Dublin Mountains. Milk and vegetables supplied from its own farm. Fees: £100 per annum. Preparation for the Universities, Navy, Army, etc. Recognised Science Laboratory. Swimming bath. Daily Physical Training. Special Classes Farming and Commerce. Valuable Entrance Scholarships June.

For particulars and prospectus, apply to:
THE REV. THE WARDEN.

TERENURE COLLEGE, DUBLIN.
Conducted by the Carmelite Fathers.

Boys carefully prepared for Intermediate and Entrance Examinations to University, Banks, Pharmacy, College of Science, Veterinary College, etc.

RESIDENT AND DAY PUPILS.

Special attention given to character training. Backward or timorous boys carefully attended to. Special Department for Boys under 12.

COLLEGE RE-OPENS SEPT. 5th.
Prospectus sent on application to
VERY REV. PRESIDENT.
K.A.A.

MORGAN'S SCHOOL, CASTLEKNOCK.

Pleasantly situated on lofty ground, overlooking the Phœnix Park. Large airy dormitories and class rooms. Strong resident staff of graduates. Small classes. Individual attention. Boarders return Tuesday, September 6th.
W. W. COMMISKEY, M.A., T.C.D., Headmaster.

ASHLEIGH HOUSE, WINDSOR AVENUE, BELFAST.
DAY AND BOARDING SCHOOL FOR GIRLS.
Principals: Miss Shearman, B.Mus.; Miss R. Shearman, B.A.

The school building, situated in its own grounds and with southern aspect, is excellently adapted for its purpose, and contains all modern fittings and equipment. The Boarding Department is under the personal care of the Principals, whose resident staff includes a trained lady cook, and an experienced matron. Science Laboratory, gymnasium, art room, domestic science department, with special certificate course for older girls. Hockey, tennis, badminton, cricket, netball, swimming. Satisfactory matriculation and scholarship results. Prospectus on application to Secretary.

Lt.-Col. W. DOOONER, B.A., p.s.c
GREENAN, DUNMURRY, CO. ANTRIM, assisted by a competent Staff, takes Resident and Non-Resident Pupils for all Examinations, including the Common Entrance Examination to Public Schools. Special attention given to backward boys.

DUNDALK GRAMMAR SCHOOL
(BOYS AND GIRLS).

Excellent Exam. Results. Very Healthy Situation. RE-OPENS, TUESDAY, SEPTEMBER 6th.

For Prospectus, etc., apply
Rev. A. A. HANBIDGE, M.A.,
Headmaster.

ST. MARY'S COLLEGE, DUNDALK.

THE COLLEGE WILL RE-OPEN ON MONDAY, 5th SEPTEMBER.

For Prospectus, etc., apply to
Rev. P. J. EUS. BYRNE, S.M. President.
K.A.A.

PREPARATORY SCHOOL FOR BOYS.
STANTON HOUSE SCHOOL,
UPTON, CHESTER.

Charmingly situated in its own Grounds, 1½ miles from centre of City. Good Sports.

Head Master:
The REV. A. E. GRIMES, B.A. (Cantab.), Classical Honours Gold Medalist.

UNIVERSITY OF MANCHESTER.

The Session commences on Thursday, October 6th. Particulars of any of the following Faculties or Departments may be obtained on application to the Registrar:—Arts, Science, Law, Medicine, Music, Commerce and Administration, Theology, Technology, Education, Dentistry, Pharmacy, Public Health, Architecture, Geography, History, Advanced Studies in History, Social Study and Post-Graduate Courses in Medicine.

Prospectuses of General Information, Fellowships, Scholarships, Exhibitions and Prizes, Public and Evening Courses, Extra-Mural Department; also Information for Women Students.

WOODARD SCHOOL FOR GIRLS, ST. WINIFRED'S, LLANFAIRFECHAN, NORTH WALES.

Provost—REV PREBENDARY TALBOT, M.A.
Head Mistress—MISS DOMAN, M.A.

Fees Moderate. There is certain number of Exhibitions non-competitively awarded to Clergy and others, in special circumstances. Full curriculum. Games. Guides. Swimming. Recognised by the Board of Education.

Main line L.M.S. via Holyhead and Liverpool.
For prospectus and all particulars apply
HEAD MISTRESS.

HARROGATE—Ashville College Boarding School Recognised by the B. of E. Graduate Staff. Entrance and Leaving Scholarships. Headmaster—Mr. J. T. Lancaster, B.A. (Lond.), M.Litt. (Cantab).

BLACKROCK COLLEGE
Conducted by the Holy Ghost Fathers (C.S.Sp.)
DUBLIN
Matric. June, 1927,
22 presented, 20 passed

For Prospectus apply to THE VERY REV. PRESIDENT.
OK-B

Dominican College Taylor's Hill, Galway

High-class Boarding School for Girls

Matriculation Results, Summer, 1927
15 Students Presented. 14 Passed

For Prospectus apply to the
MOTHER PRIORESS

St. Finian's College, MULLINGAR.

Examinations for Burses and Scholarships at Navan and Mullingar on 15th August.

College will Re-open on 7th September.

For Prospectus apply to—
PRESIDENT.
(L)

Dominican College Newbridge

Leaving Certificate Examination	Matriculation Examination
Three Students entered. Result: One honours; One pass.	Three Students (other than above) entered. Result: All passed.

The College will Re-open Tuesday, September 6th.

Early application should be made.
For Prospectus apply to the President.
OK-B

MOUNTJOY SCHOOL,
Incorporated Society's Collegiate School for Resident as Day Pupils.

Distinctions gained DIRECT from the School during the past year include:
TRINITY COLLEGE—SEVEN SIZARSHIPS (half the total number awarded), WITH FIRST PLACE IN EACH OF THE FOUR SUBJECTS—Classics, Mathematics, Experimental Science, and Hebrew.
FIVE Junior Exhibitions.
Twelve Passes (no failures) at Ordinary Matriculation.
Intermediate Examinations
Three Scholarships (£30 each).
First Place Mathematics Leaving Certificate.
First Place appd Maths. Leaving Certificate.
First Place Mathematics Intermediate Certificate.
Thirty-two Passes, sixteen with Honours.
Religious Knowledge Examinations.
Ferns Exhibition, £10, Senior Grade.
Morgan Jellett, £6, Middle Grade.
190 Passes, and 108 Prizes.
Bank Clerkships—Thirteen Appointments.
Bank of Ireland (eight), Ulster (one), Royal Bank (four, including first place).
Civil Service, Northern Ireland—Two Clerkships.
PAST PUPILS.
Trinity College—Nine Honour Degrees and three Gold Medals.
Four Scholarships—Mathematics (first), Experimental Science (first and second), Philosophy (third).
Three Senior Exhibitions (first, second, and sixth places).
Four Medical Degrees—M.B., B.Ch., B.A.O.
Five Engineering Degrees—B.A.I.
Appointments.
Provincial Bank—Three Clerkships (first place.
Surveyor of Taxes.
Assistant Inspector of Taxes.
Junior Scientific Officer, Air Ministry.
Chemical Research Officer, Port Sunlight.
Medical Services—Army, Navy, and Royal Air Force.
Engineering Appts.—Gold Coast, Uganda, Barrow Drainage, Carlow Beet Factory, Dublin Electric Light, Great Southern Railways, etc., etc.
Prospectus and particulars from Head Master, Rev. WILLIAM ANDERSON, Ex-Sch., Sen. Mod.: M.A., etc., T.C.D.; Ex-Sch. Exhibitioner: B.A. (Hons.), R.U.I.

PRIOR PARK COLLEGE, BATH.
CONDUCTED BY THE CHRISTIAN BROTHERS.
TERM BEGINS SEPTEMBER 14th.
For Prospectus apply
THE PRESIDENT.

GRAMMAR SCHOOL, DROGHEDA.

SCHOOL WILL RE-OPEN ON FRIDAY, SEPT. 2nd, 1927.
Prospectus on application to
F. S. FERGUSON, M.A., Headmaster.

LEGAL NOTICES.

SAORSTAT EIREANN.
Pursuant to an Order of the High Court of Justice, made in the Matter of the Estate of HENRY EDWARD HALL, Deceased, The Royal Bank of Ireland, Limited, v. AMY HALL, Rec. No. 192., 9881.

All persons claiming to be Incumbrancers affecting—

Firstly. The premises comprised in eleven Indentures of Lease, dated respectively 1st day of February, 1897, and made between Thomas Joyce of the one part and Henry Edward Hall of the other part, and which said premises are now known as Nos. 17 and 18 St. Ignatius avenue and Nos. 54, 55, 59, 60, 61, 62, 65, 68 and 69 St. Ignatius road, and are situate in the Parish of St. George and City of Dublin.

Secondly. The premises known as Nos. 8 and 9 Lower Exchange street, in the Parish of St. Werburgh and St. John and City of Dublin, held under Indenture of Lease dated 31st day of December, 1906, from Elizabeth Charlotte Bramston Smith and Frances A. Hackett, to Henry Edward Hall, for a term of 99 years from the 1st May, 1905, at the yearly rent of £10.

Thirdly. The funds in Court to the credit hereof, amounting to £327 0/4 5 per cent. War Loan and £49 2/6 cash, being the balance of purchase money of the plot of ground on the east side of the road leading from Dublin to Rathfarnham, upon which the premises known as No. 167 Rathgar road, Dublin, together with the use of the stable lane for ingress, HELD under lease dated the 27th day of September, 1836, from Thomas Baker to Mary Milliken, for the term of 999 years at the yearly rent of £5.

The piece of ground containing 3 acres, 1 rood, 1 perch, Statute measure, on the South side of the Grand Canal, near James's street Harbour, in the Parish of St. James and City of Dublin, together with the six dwellinghouses thereon, known as Hall's Cottages, HELD under lease dated the 13th November, 1902, from the Local Government Board for Ireland to Anna Matilda Jackson, for the term of 150 years from the 30th day of June, 1902, at the yearly rent of £25. And also subject to the additional rent of 10/- per annum for every cottage erected on the premises in addition to, but not in substitution for, any cottage erected thereon at the date of the said lease.

Are, by their Solicitors, to enter their claims at the Central Office, Law Courts, Dublin Castle, on or before the first day of September, 1927, and they are to prove their claims by the same day, or in default thereof they will be peremptorily excluded from the benefit of the said Order.

Every claimant holding any security is to produce the same to the Examiner at his Office, Law Courts, Dublin Castle, on the 18th day of October, 1927, at 11 of the clock in the forenoon, being the time appointed for adjudicating on the claims.

Dated 22nd day of July, 1927.
THOS. W. ELLERKER, Examiner.

IN THE GOODS OF
COLONEL EDWARD WINTER PURDON WINTER, late of Lisnabin, Killucan, Co. Westmeath, Deceased.

Notice is hereby given, pursuant to the Statutes, that all Creditors or persons having claims or demands against the Estate of the above-named, who died on the 5th day of January, 1927, are hereby required, on or before the 1st day of September, 1927, to furnish (in writing) particulars of such claims or demands to the under-mentioned Solicitors for the Executors, to whom Probate of the Will was, on the 16th day of May, 1927, granted forth of the District Probate Registry at Mullingar, Saorstat Eireann.

And Notice is hereby further given that after the said 1st day of September, 1927, the said Executors will proceed to distribute the Assets of the said Deceased, having regard only to such claims or demands as shall be received as above required.

Dated this 2nd day of August, 1927.
MONTGOMERY & CHAYTOR, Solicitors for the Executors, 13 Molesworth street, Dublin.

IN THE GOODS OF
WILLIAM THOMAS STEWART, late of Kilfymoon, 46 Lansdowne road, in the County of Dublin, Esq., D.L., Deceased.

Notice is hereby given, pursuant to the Statutes, that all Creditors or persons having claims or demands against the Estate of the above-named, who died on the 27th day of October, 1926, are hereby required, on or before the 1st day of September, 1927, to furnish (in writing) particulars of such claims or demands to the under-mentioned Solicitors for the Executor, to whom Probate of the Will was, on the 4th day of March, 1927, granted forth of the Principal Registry (Probate), Saorstat Eireann.

And Notice is hereby further given that after the said 1st day of September, 1927, the said Executor will proceed to distribute the Assets of the said Deceased, having regard only to such claims or demands as shall be received as above required.

Dated this 2nd day of August, 1927.
MONTGOMERY & CHAYTOR, Solicitors for the Executor, 13 Molesworth street, Dublin.

STATUTORY NOTICE TO CREDITORS.
In the Goods of
JOHN MULHOLLAND, late of 4 Werburgh street, Dublin, Merchant, Deceased.

Notice is hereby given, pursuant to the Statute 22 and 23 Vic., Cap. 35, that all persons claiming to be creditors of or otherwise having any claims or demands against the personal estate of the above-named John Mulholland, Deceased, who died on or about the 5th day of March, 1927, are hereby required, on or before the 5th day of September, 1927, to furnish, in writing, particulars of such claims or demands to the undersigned Solicitor for Bernard Mulholland, of 30 Rhelbourne road, in the City of Dublin, Manufacturer, to whom Letters of Administration Intestate were granted on the 29th day of July, 1927, forth of the Principal Probate Registry, High Court of Justice, Saorstat Eireann.

And Notice is hereby also given that after the said 5th day of September, 1927, the said Administrator will proceed to distribute the assets of the said Deceased amongst the parties entitled thereto, having regard only to the claims and demands of which notice and particulars shall have been given as above required.

Dated this 5th day of August, 1927.
JOHN S. O'CONNOR, Solicitor for said Administrator, 12 Lower Ormond quay, Dublin.

CONTRACTS.

GREAT SOUTHERN RAILWAYS.

RE-ROOFING IN TIMBER, FELT AND GLASS, ENGINE SHED, GRAND CANAL DOCK, NEAR WESTLAND ROW.

CENTRAL HEATING OF COMPANY'S HOTEL AT SLIGO.

The Directors of the Great Southern Railways are prepared to receive tenders for the above.

Copies of the Drawings, Specifications and Schedule for prices can be obtained from the Company's Chief Engineer, Broadstone Station, Dublin, on payment of one guinea for each set of documents, which will be returned on receipt of a bona-fide tender, accompanied by the Drawing, Specification and, in the case of the Engine Shed a Schedule fully priced.

Tenders, in separate envelopes endorsed "Tender for Re-Roofing Engine Shed, Grand Canal Dock," and "Tender for Central Heating, Sligo Hotel," should be forwarded so as to reach the undersigned not later than 5 p.m. on AUGUST 31st, 1927.

The Directors do not bind themselves to accept the lowest or any tender.

C. E. RILEY,
Secretary.

Kingsbridge Station,
Dublin, August, 1927.

KILKENNY CORPORATION.

ERECTION OF WORKING CLASS HOUSES.

Tenders are invited for the erection of seventeen Cottages at Kenny's Well, and thirteen Cottages at Stephen street (extension), Kilkenny, in accordance with Plans and Specification prepared by the Architect, Mr. R. C. Murphy, Borough Surveyor.

A separate Tender is to be submitted for the works on each of the two sites.

Plans and Specification may be seen at the office of the Architect, City Hall, and they will be loaned to candidates for a short time on their making a deposit of £2, which will be returned on the receipt of a bona fide Tender.

Tenders to be submitted on special forms, which may be obtained from the

MR. DE VALERA'S CONFERENCE.

INVITATIONS REFUSED.

OFFICIAL STATEMENT.

The conference called by Mr. de Valera for 10 o'clock yesterday morning at Wynn's Hotel, Dublin, to consider "joint national action" to "save the country from the consequences of the legislation now being pushed through the Free State Assembly" was a failure. The idea of a conference was suggested at a meeting in Dublin some nights ago at which Mr. James Larkin was the principal speaker.

Invitations were sent to the Chairman of the Irish Labour Party, the Irish Farmers' Party, the National League, Sinn Fein, the Irish Workers' Union of Ireland, the Irish Transport and General Workers' Union and Fianna Fail.

Of these the only body, besides Mr. de Valera's party, which accepted the invitation and attended was the Workers' Union of Ireland. the representatives of which were Mr. John Lawlor, President, and Mr. James Larkin, General Secretary, who were accompanied by Messrs. Bernard Conway and John Carney, who attended on behalf of the Irish Workers' League.

For some time before the hour fixed for the conference some hundreds of people assembled in the vicinity of the hotel, and as Mr. de Valera, who was accompanied by three of his supporters, made his appearance he was greeted with cheers.

Mr. James Larkin arrived after an interval of about five minutes, and he was cheered loudly.

The conference was private, and after it had been in being for seven or eight minutes Mr. Larkin and his colleagues left the hotel, and soon after Mr. de Valera and his supporters also went away.

Mr. de Valera intimated that he would issue a statement to the Press during the day.

OFFICIAL STATEMENT.

The following statement was issued from Fianna Fail offices in the afternoon:—

"In accordance with the request sent him from a mass meeting of Dublin workers, Mr. de Valera issued invitations to the Labour Party, the Farmers' Party, the National League, Sinn Fein, Transport Workers' Union, Irish Workers' Union, Irish Workers' League and Fianna Fail to meet in conference at Wynn's Hotel at 10 o'clock this morning.

"The letters published from the bodies to whom the invitations had been issued made it clear that they did not consider that any useful purpose could be served by such a conference. Accordingly, Mr. de Valera suggested to the representatives who had come that no good purpose could be served by proceeding further. That was agreed to, and the delegates departed."

WORKERS' UNION ANNOUNCEMENT.

The following statement was issued immediately after the conference by the representatives of Mr. Larkin's Union:—

"Statement issued by Workers' Union of Ireland on conference called by Mr. Eamon de Valera.

"In response to invitations issued by Mr. Eamon de Valera convening a conference to be held in Wynn's Hotel to-day at 10 a.m., Mr. John Lawlor, ex-councillor, president, and Mr. James Larkin, general secretary, of the Workers' Union of Ireland, attended.

"The deputation was met by Mr. de Valera, who was accompanied by two other gentlemen, whose names were not given to the conference, and no introduction was made on their behalf. Mr. de Valera, after shaking hands with Mr. Larkin, said, 'It is some years since we last met,' took the chair. He read a communication from the Farmers' Party declining to attend. He stated we would have read the official letters from the National League and the Labour Party. Mr. Larkin asked him if any other parties had replied. The secretary then brought in a letter from Sinn Fein Standing Committee, which was read. They, too, declined to attend. Mr. de Valera, in a brief speech, said that no useful purpose could be served by any further discussion. This was agreed to, and the conference broke up.

"Full report and comment thereon will be made at the adjourned meeting to be held outside Unity Hall at 8 o'clock this evening.

"Messrs. Bernard Conway and Jack Carney attended on behalf of the Irish Workers' League."

The replies sent to Mr. de Valera by parties to whom invitations were issued were as follows:—

THE FARMERS' PARTY.

"37 Upper Fitzwilliam street, Dublin,
"4th August, 1927.

"DEAR SIR,—I am directed to acknowledge receipt of your letter of to-day's date, and to inform you that, having considered your invitation to attend a conference to be held at Wynn's Hotel, Lower Abbey street, on to-morrow, my party decided that they were unable to send representatives.—Yours faithfully, (Signed)

"MICHAEL R. HEFFERNAN,
"Hon. Secretary, the Farmers' Party."

THE NATIONAL LEAGUE.

"DEAR SIR,—In reply to your invitation to nominate two members to attend a conference, I desire to say that the Irish Nationalist Party cannot see its way to be represented at a conference on the proposed lines.—Very truly yours,

"W. A. REDMOND."

SINN FEIN.

"4 adh Lughnasa, 1927.

"A CHARA,—Your invitation addressed to the chairmen of parties has had the consideration of Sinn Fein deputies.

"In reply I wish to state that the policy of Sinn Fein remains as it was laid down at the 1917 Ard Fheis. Sinn Fein denies the right of the present foreign controlled 'Parliament' to make laws for the people of Ireland. Such 'laws' as are now proposed to be 'enacted' by the Free State 'Government' amount to a challenge to Irish nationality, and are intended to prevent progress on the road to our country's freedom. Every citizen having a sense of what freedom means must now realise that the Free State is an usurpation which finds it necessary to resort to the methods of tyrants to hold itself in power.

"Sinn Fein deputies will oppose the latest attempt to suppress the movement which carries on the idea of Irish independence, and hopes to have the support in this of all lovers of freedom in this country.—Is mise, do chara, (Signed)

"ART O'CONCHUBHAIR."

PASSIVE RESISTANCE OR THE DAIL.

MR. LARKIN'S VIEW OF THE SITUATION.

Mr. James Larkin addressed a largely attended meeting from Unity Hall, Dublin, last night, in connection with the conference.

He said that in response to the invitation of Mr. de Valera they attended at Wynn's Hotel at 10 o'clock that morning, but the Chairman (Mr. de Valera) broke up the conference. There were two other members of the Republican Party present.

One of them continued to read the morning newspaper—(a Voice: "Who was it?")—Mr. Ruttledge, and Mr. French, Lord Mayor of Cork—as he called himself. They should not blame one party alone in this matter. They

(Continued at foot of next column.)

G.N.R

LAYTOWN & BETTYSTOWN STRAND RACES

Tuesday, 9th August, 1927.

First Race, 2.45 p.m. ... Last Race, 4.45 p.m.

EXCURSION TICKETS will be issued To LAYTOWN and BETTYSTOWN

From	Train Times			3rd Class Return Fares.
	a.m.	p.m.	p.m.	s. d.
Dublin	11.30	12.45	1.30 ...	4 9
Malahide	11. 3	1. 5	...	2 3
Donabate	11. 8	1.10	...	2 3
Rush	11.15	1.15	...	1 11
Skerries	11.2	1.23	...	1 4
Balbriggan	11.30	1.30	2. 0 ...	0 9
Drogheda	2.45	1. 0	1.25	
		1.40	2. 0 ...	0 7

Return Trains will leave Laytown and Bettystown at 5.15, 5.45, 6.30, 8.9, and 9.44 p.m.

J. S. STEPHENS, General Manager.

POWDER FOUND AT BRAY.

A RELIC OF THE FENIAN RISING.

Civic Guards took possession yesterday of percussion caps and black powder which were found under the floor of a stable near Bray.

The stable is at the rear of the residence of Mr. Lancelot Bayly, Killarney Hill, Bray. He has been residing there for the last six months.

Yesterday while some of Mr. Bayly's children were playing on the loft in the stable they found a loose board, and on raising it saw packets half hidden in chaff.

The Civic Guards were notified, and they found three tin boxes containing 1,500 percussion caps and three packets containing fifty cartons of black powder. Attached to the ends of the cartons were bullets.

The packets were wrapped in pieces of the *General Advertiser* of April 6th, 1867, and it is believed that the articles were hidden in the loft in the year of the Fenian rising, and have lain there until now.

By a curious coincidence, the *Advertiser* contains reports of raids by parties of soldiers on the houses of men in Enniskillen and Drogheda, in one of which percussion caps were seized.

The percussion caps which have just been found at Bray are in good condition.

"DEAD" WIFE FRAUD CHARGE.

REMARKABLE LISBURN CASE.

Remarkable evidence was given at the Lisburn Petty Sessions when William Joseph McAllister, Lisburn, was charged with obtaining £4 18s. from Miss Evelyn Armstrong by false pretences.

The case against the accused man was that he forged a death certificate of "his wife," with the signature of the Parish Priest, the Rev. J. Byrne, and also an alleged guarantee, purporting to be signed by the Parish Priest, that he would be responsible for any loan granted to J. O'Neill (the assumed name of the accused man).

When arrested, McAllister was stated to have said:—"I was in Belfast on July 23. I called at the Presbytery to see Father Byrne. I was told he was out on a sick call. While in the sittingroom I took those papers (produced) and got them filled up in an ice cream shop, and went to Mr. M'Ilroy and Miss Armstrong. I did not see Father Byrne; I never saw him in my life."

One of the papers referred to was a death certificate, which was filled in to indicate that "the wife of J. O'Neill, 84 Low road, Lisburn, had died." The certificate bore the signature, "J. J. Byrne, P.P., St. Patrick's." Other papers, bearing the same signature, were addressed to Miss Armstrong and Mr. M'Ilroy, and intimated that the writer would be responsible for any loan granted to J. O'Neill.

IRISH LANGUAGE AND FOLK-LORE.

SWEDISH PROFESSOR'S ADDRESS.

Dr. C. W. Sydow, professor of folk-lore at the University of Lund, Sweden, delivered an address on Irish folk-lore yesterday to about four hundred national school teachers, men and women, who are attending the Irish summer coures at present in Dublin. The meeting was held in the Central Model Schools, Marlborough street.

Dr. Sydow has paid several visits to Ireland, and has spent much time in the Irish-speaking districts in Kerry, Cork and Galway for the special purpose of making himself acquainted with the language and folk-lore of the people. He has a wonderful grasp of the language, and for a foreigner his pronunciation is remarkably good. He has been studying the Gaelic League collection of Irish stories for some time in the National Library. He speaks Irish with much more ease than he speaks English, and shows considerable acquaintance with the ancient mythology and fairy tales of Erin.

The work that was being done by the recently established Irish Folk-Lore Society, he said, was being closely followed in several European countries, and especially in those that had derived much of their own folk-lore from ancient Ireland. The culture that existed among the peasants was a heritage from remote ages, and the collection of folk-lore was a valuable national work in any country.

Such culture, he said, should be regarded as real national culture. It had been said that the culture of the cities and towns was superior to that of the country parts, but he believed that it was not so racy of the soil as the culture of the peasantry. All that modern inventions supplied, such as motor cars, telegraphs and telephones, were not real culture. Much Irish culture had been lost by reason of the action of the British in Ireland, but some of the best of it had been preserved in the language.

Irish he described as the most melodious language in Europe, and he claimed that some of the best of the Gaelic culture was to be found among the fisher-folk. He believed that English influence, manners and customs were an obstacle to the real cultivation of Irish manners and methods.

Irish music, he said, was very fine, and every effort should be made to give it its proper place in the life of the country. He wished the efforts of the Gaelic teachers every success.

A vote of thanks was passed to the lecturer. In the afternoon Dr. Sydow lectured on the same subject in Carysfort School, Blackrock.

THE SHANNON SCHEME.

At a meeting of the Limerick Borough Council on Thursday night, a letter was read from the Minister for Industry and Commerce intimating that he would have a transmission line constructed from the power station at Ardnacrusha, in connection with the Shannon scheme, to the city boundary, with a transformer station near the Sarsfield Bridge, provided that the city agreed to pay the cost of all the works inside the city boundary.

Th Mayor said that their own consulting engineer had advised them to accept the offer.

Alderman O'Flynn said that he thought that the Council should have some idea of the cost. It would not do to give the Minister a blank cheque.

The Minister's offer was accepted.

(Continued from previous column.)

should put the blame for the present chaotic state of things on the proper shoulders. Mr. de Valera said that there was practically nothing to discuss owing to the fact that there were only three parties present. He (Mr. Larkin) told him that he had made a mistake that he did not invite the Labour Party and Trade Union Congress, and he said that he was not aware they were sitting.

He then asked Mr. de Valera why he invited two Unions only, and he said that his technical adviser was responsible. He (Mr. Larkin) said that he raised the point because it gave Mr. Johnson an opportunity of evading his responsibility.

Mr. Larkin then read the letters from the different parties declining to attend the conference.

Continuing, he said that seven members of the Labour Party did not vote against the Public Safety Bill, and yet Mr. Johnson said that the only way to defeat the Public Safety Bill was to go into the Dail and vote against it.

What about Sinn Fein now? he asked. Under the Electoral Act they were denied the opportunity of presenting themselves for election without taking the oath, so that they would automatically be disscisted from any form of representative Government. There were only two other ways. One was by passive resistance; the other was by revolution. And where was the person who could tell him that this country was ready for revolution at present, either mentally or physically, though God knows they had more reason for a revolution than any country in the world? There were, therefore, only two lines upon which they could go—inside the Dail or by passive resistance.

PATENTS, DESIGNS, TRADE MARKS. WM. EWART DOYLE, Registered Patent Agent, Consulting Engineer, Registered Patent Attorney. Advice Free.—12 College Green, Dublin.—(A4v.)

FREE STATE'S PORK PROSPECTS.

YORK PIG PREFERRED TO "ULSTER."

DEVELOPING EXPORT TRADE.

At a conference in Dublin yesterday of parties interested in the development of the fresh pork industry in the Free State general agreement was expressed that for export the large white York pig would be more suitable than the "Ulster" pig, which was described by Smithfield buyers as too fat and soft for their purposes.

Assurance was given that as a competitor Canada could be ruled out, and a buyer from London stated that, provided that the pork from this side was marketed in good condition, there would not be so much opposition from English farmers as the Irish thought.

Complaint having been made that Irish pork was delivered late at the Smithfield market, a further conference was arranged to explore a means for earlier delivery, and for the economic use of crates for transporting the pork.

80lb. PORKERS WANTED.

"ULSTER" PIG NOT SUITABLE.

The conference was held in the offices of the Department of Agriculture, under the chairmanship of the Secretary of the Department, Mr. F. J. Meyrick. All interests were represented—farmers, buyers, bacon and pork firms and factories, Smithfield buyers and salesmen, and railway and shipping companies.

The first question discussed was the suitability of the large white breed of pigs for the fresh pork trade.

Mr. Swaninberg (Smithfield Market) said that the breed of the pig was quite suitable for their market, but, generally speaking, it was fad to too heavy weights for that market. What they required was a pig of about 80lb. Most of the pigs that arrived last season were between 100lb. and 120lb. The breed did not matter so long as it was a good-shaped pig and not too fat.

Mr. Baxter, T.D., said that there were two breeds of pigs in the Free State—the large white York and what was known as the "Ulster" pig—and they would like to know which of the two was the more suitable for the trade.

Mr. Padbury (Smithfield Market) said that his firm had handled both kinds, and he thought that the "Ulster" pig was not a good type for the Smithfield Market; it was too soft and too fat.

Mr. Griffith (Smithfield Market) said that, as far as he was concerned, the breed of the pig did not matter so long as they got the 80lb. pig, well-shaped and not soft and fat.

Mr. O'Mara (Limerick) said that he would like to confirm the view that the "Ulster" pig was too fat for the pork trade. Its skin was too soft and easily damaged before slaughter.

A WEXFORD VIEW.

Colonel Gibbon (Wexford) said that their factory had found the "Ulster" pig soft and unsuitable, and he thought that they should do everything they could to keep the "Ulster" pig out of the Free State altogether.

Mr. Baxter mentioned the difficulty of getting farmers in Cavan, Monaghan and North Louth to change from the "Ulster" pig. If they wanted these farmers to change their breed, they would have to offer an inducement in the way of increased price. He agreed that the "Ulster" pig was too fat for this trade.

Mr. A. E. Marsh (London) said that the "Ulster" pig suited a particular trade in the North of Ireland, where the bacon was rolled. The "Ulster" pig was like a newspaper, easy to roll; but the other was like a book, difficult to roll. He thought that the "Ulster" pig was much too fat, and a curer preparing hams from such pigs for the English market had to trim the fat off them. That meant an enormous amount of wastage. That never had to be done with the large white York pig.

The Chairman said that it seemed to be generally agreed that the large white York pig was most suitable for the pork trade.

LITTLE TO FEAR.

The conference next dealt with the requirements of the Smithfield Market.

Mr. Swaninberg, replying to a question, said that Canada could be ruled out as a competitor; it was a question of fresh pork. England and Ireland were now producing bacon pigs, and it remained to be seen which supply was going to predominate in the British market. It was really a question of marketing, and marketing in proper condition.

London, he said, could take about 25,000 porkers of about 80lb. each per week, and when prices were low they could take more.

Mr. Marsh said that they could never destroy the market by sending too many good-class pigs arriving in good condition; but they would lose the market and "cut" prices by sending badly-dressed pigs arriving in a bad condition. The English farmers had taken up this question of supplying pork, but they had not done so quite so enthusiastically as the Irish farmers, and there was not going to be so much opposition as the Irish farmers thought.

Answering Mr. Baxter in regard to the price for next season, Mr. Spanjer (London) said that the average price for an 80lb. porker in good condition would be about 1s. per lb.

USE OF CRATES.

Consideration was also given by the Conference to methods of slaughtering and packing for transit and despatch for early and regular delivery at market.

Mr. Swaninberg said that if Irish pigs were handled properly and the transport was right, they had nothing to fear.

Mr. Spanjer said that his firm were the biggest importers from Holland before the embargo was put on, and they had tried many methods of packing. They found that the most successful method was to put the pigs from the slaughterhouse into a hang-up railway wagon and to transfer them at the port into crates, each holding about twenty pigs. The crates were swung aboard ship by crane and from the ship to railway wagons in England. The crates were delivered at Smithfield, and there were only two handlings. That, in his opinion, was the only way to handle pork and to get it through as cleanly and as quickly as possible.

LATE DELIVERY.

He complained that Irish pork was not delivered in time at the Smithfield market. It did not get to the stalls until 8 or 9 o'clock in the morning from the London, Midland and Scottish Railway, and that was too late. It should be there at 2 a.m. or 3 a.m.

Mr. Roberts, of the London, Midland and Scottish Railway Company, said that the Irish goods train from Holyhead reached London at about 4.15 a.m., and their vans were at Smithfield between 6 a.m. and 6.30 a.m.

Mr. Spanjer said that that was so, but the congestion at Smithfield at that hour was so great that the pork was not on the stalls until 8 or 9 o'clock.

Mr. Roberts said that their boat could not leave Dublin earlier, as they had to cater for the live stock and other trades. The pork trade supplied only a portion of their cargo.

Colonel Gibbon pointed out that to send pork by crates meant a halfpenny in the lb. more in transport charges, and it was a question of reduction in transport rates.

A FURTHER CONFERENCE.

Mr. Elliot (Great Southern Railway) said that his company were prepared to provide all facilities if they got sufficient traffic. There was no use in providing special hang-up wagons if only three or four carcases were offered.

Mr. Synott (Cork Steamship Company) said that his firm had provided special cooling chambers for the carrying of pork, and that had worked out satisfactorily.

Mr. Beggs (Great Western Railway) said that, if the trade decided to send pork in crates, his company would do all in their power to facilitate the traffic.

After further discussion a conference was arranged between the railway and shipping companies, the exporters and the salesmen to consider the question of exploring a means for earlier delivery at Smithfield, and for the economic use of crates for transporting the pork.

The Conference then adjourned.

CROSS-ROADS MOTOR SMASH.

HORSE SHOW PARTY TAKEN TO HOSPITAL.

While motoring to Dublin to attend the Horse Show on Thursday, Mr. and Mrs. Fetherstonhaugh, and Mr. and Miss Brabazon, who are well known in racing circles, met with a serious accident at the cross-roads near Kill, Co. Kildare.

The party were coming from the Curragh Camp, and Mr. Fetherstonhaugh was driving. As he came to the cross-roads he was met by two other motor cars, one owned by Mr. Devine, Kildare, and the other by Mr. R. F. Coad, Mountmellick, coming in the opposite direction.

To avoid a collision, Mr. Fetherstonhaugh swerved his car, which ran against a house, demolishing the porch. All the occupants were thrown out, and Mr. Fetherstonhaugh's head was injured, and he received a cut over the left eye. Mrs. Fetherstonhaugh had her left arm broken, and received minor injuries to her foot. Mr. Brabazon received a bad shaking, while Miss Brabazon sustained slight face wounds.

They were immediately treated by Dr. Morrissey and Dr. E. C. O'Driscoll, and were then conveyed to St. Vincent's Private Hospital, Dublin. On inquiry at the hospital yesterday it was learned that all were doing well.

LETTERS TO THE EDITOR.

UNEMPLOYMENT INSURANCE.

TO THE EDITOR OF THE IRISH TIMES.

SIR,—Your Special Correspondent in Belfast joins with what he describes as the "official newspapers" in defence of the attitude of Mr. Andrews, the Northern Minister of Labour, towards the demand for reciprocal arrangements of some kind between the Free State and Northern Ireland in respect to unemployment insurance. According to your Correspondent, it is "impossible" to have an arrangement, and he goes on to say that "the Minister himself has pointed out the difficulties in the way." The Minister has never done anything of the sort. Detailed proposals were submitted to the Northern Minister of Labour by the Free State Minister in March of last year. From that day to this Mr. Andrews has never stated why any one of those proposals, which covered a wide variety of solutions of the problem, is impracticable. All he has done is to talk, as your Correspondent does, about differences in the rates of benefit and othe matters, such as widows' and orphans' and old age pensions, which are quite irrelevant.

The essential point of the problem is quite simple. A Northern worker resident in Newry gets a job for some weeks in Dundalk. During that period deductions are made from his wages, in respect of unemployment insurance, which may amount to, say, 10s. That 10s. goes into the Free State Unemployment Fund and stays there. The Northern worker goes back to his home in Newry and leaves his 10s. behind him. He will never get credit for it from the Northern Unemployment Insurance Fund. Mr. Andrews says it is impossible to make arrangements for the Newry man's 10s. to follow him back to Newry, and it would be likewise impossible, in the inverse case, for a Dundalk man's 10s. to follow him back from Newry to Dundalk. He has never said why it is impossible, nor has he ever offered any alternative solution to the difficulty. The question of what amount of benefit should be paid in respect of the 10s., and on what conditions benefit should be paid, is an entirely different one, to be determined by the legislation in force in the area in which the worker resides permanently and in which he would be claiming benefit.

There are a number of special cases which differ somewhat from the main problem, but the essential issue remains the same. If Mr. Andrews would condescend to deal with the problem, and refrain from talking about other matters unconnected with it, it might be possible to acquit him of a deliberate refusal to give the matter serious consideration; but, although negotiations have been carried on over a period now extending to years, the Northern Minister has persistently refused to deal with the facts.—Yours, etc.,

R. J. P. MONTGOMERY,
Assistant Secretary.
Irish Labour Party and Trade Union Congress, 32 Lower Abbey street, Dublin, August 5th, 1927.

ARAB AND CELT.

TO THE EDITOR OF THE IRISH TIMES.

SIR,—The letter of your correspondent "C. C." in to-day's issue opens up a question of very great interest. It is not easy to come to any conclusion as to the original influence that determined the position of the verb in Gaelic, but it is certain that in later times Arabic has very largely influenced the languages of North Africa, and it is very difficult, indeed, to account for the great similarity between Arabic and Gaelic. There are very many words, again, in what has almost ceased to be slang in English, that are, if not pure Arabic, very slightly altered, while coarse vulgarities, probably from the intercourse of seaports, are very generally Arabic. I think that to say that "Kabyle" is "stated by some writers" to be Arabic hardly meets the case, when it is the practically unaltered Arabic term used for a tribe in the sense in which Europeans would generally speak of a tribe, in a country in which, I believe, Arabic is the general language; and it is rather far-fetched to suggest such a derivation as "capaball."

In this connection I should very much like to know how scholars derive "Hy" as a Gaelic prefix. It is, of course, another term for "tribe" in Arabic, considered in a different sense. I suppose that the fact that an Irish-speaking regiment was quartered at Tangier during a great part of the seventeenth century should make one very careful in determining derivations, and also that we must admit the Arab origin of most astronomical and mathematical terms. Still, when one finds "tawse" (Scotch), "slick," "shun," "shote," "flat," "wud" (Scotch), "niggle," in old Arabic in their present meaning, to say nothing of "shamrukh," it makes one wonder.—Yours, etc.,

"J. P."

Co. Wexford, August 5th, 1927.

BOOKMAKER'S "TERRIBLE LOSSES."

£2,500 A MONTH TURNOVER, BUT NO PROFIT.

FROM OUR CORRESPONDENT.
CORK, Friday.

A fine of £500, mitigated to £12 5s., was imposed on Patrick Cahill, trading as O'Callaghan and Co., bookmakers, Cork, who was charged at the local District Court to-day on four summonses for non-compliance with the Finance Act, 1926. The prosecutions were brought under that section of the Act, which provides that, unless he has previously obtained authority to pay duty on bets on a basis of certified returns, every bookmaker is required to have entered in a form, known as the "official tax-paid betting sheet," the particulars required by that sheet.

Mr. Maurice O'Connor, State Solicitor, who prosecuted, said that in that case the defendant had made no agreement with the Commissioners; had given no security, and was, as were other bookmakers who had not given security, compelled to enter particulars of all bets taken. Cahill had made no entry on the duty-paid betting sheet since last May, and the offences with which he was charged took place on the 24th June last. It was a serious matter if the Revenue were to be defrauded in that manner, and if bookmakers were going to carry on extensive business without paying the tax.

The defendant, in evidence, said that he had always paid the tax regularly while he could, but ceased to be able to pay last February. He then went to the Commissioners and explained his position, and they were sympathetic towards him, with the result that he had carried on, and had since paid them £60. The authorities knew he had not been filling in the sheets every day, and were accepting his methods when they found he could not afford it. The business had sustained terrible losses, and it was a case of paying both the public and the Revenue authorities. He could not pay both, and was perfectly willing to pay when he could.

In cross-examination, he admitted that his turnover for a month was £2,500, but said that was no indication at all, as if he got £2,000 in he might have to pay out £4,000. In fact, since last March he had never made a halfpenny.

AUCTION BRIDGE.

(CONDUCTED BY "PALOMAR.")

Competition ... No. 103.

PRIZE £2 2/-

(1) The prize will be awarded to the competitor who sends in the play of the hand given below, equal, or nearest, to the rendering of "Palomar," who will give reasons for any special features.

(2) One side only of a sheet of paper must be used.

(3) All entries must be addressed to "Palomar," *Irish Times*, Ltd., Dublin, and must arrive not later than the first post on next Friday.

(4) "Palomar's" decision on all points shall be considered as final, and no correspondence will be entered into on the subject of the competition.

(5) All entries must be accompanied by the upper part of this article, which should be cut out.

A B are partners against Y Z. "Z" is always the dealer, and "A" is on his left.

PLAY THE HAND AS IF ONLY DUMMY'S WAS EXPOSED.

Sp. Q. 2.
H. J. 6. 4.
D. K. Q. J. 9. 5.
Cl. 9. 6. 5.

Sp. J. 9. 3. | Y. | Sp. A. 7. 6. 4.
H. 9. 7. 2. | A. B. | H. Q. 10. 5. 3.
D. 8. 2. | | D. 10. 4. 3.
Cl. A. Q. 7. 4. 2. | Z. | Cl. 10. 3.

Sp. K. 10. 8. 5.
H. A. K. 8.
D. A. 7. 6.
Cl. K. J. 8.

SCORE:—Love-all.

BIDDING:—	Z.	A.	Y.	B.
	One No-trump.	No bid.	No bid.	No bid.

COMMENCE THE GAME THUS:—

Tricks.	A.	Y.	B.	Z.
1.	4 of Clubs.			

Place next lead below winning card. Star the winners, or draw line underneath. Number the tricks in rotation, and always give result and reasons for play.

Result of Competition No. 102.

We have pleasure in stating that Mr. Paul Woods, Kilpatrick, Kyle, Co. Wexford, has sent in the best replies to the two questions submitted, and wins the prize.

THE BIDDING.

No. 1.

First Round.			
Z.	A.	Y.	B.
1 Diamond.	No bid.	1 No-trump.	Double.
Second Round.			
2 Spades.	No bid.	3 Diamonds.	No bid.
Third Round.			
3 Spades.	No bid.	4 Clubs.	No bid.
Fourth Round.			
4 Diamonds.	No bid.	No bid.	No bid.

In this bidding one player denied his partner's spades, the other was void of his partner's clubs. What more reasonable than that they should fix the contract in diamonds, the suit which both held.

This bidding, indeed, is a very fine example of the subtleties of the modern auction, showing how first-class players arrive at the best combination of the two hands. As it happens game cannot be made in any call but diamonds. Try it for yourself!

No. 2.

First Round			
Z.	A.	Y.	B.
1 No-trump.	Double.	3 Diamonds.	3 Spades.
Second Round.			
3 No-trumps.	4 Spades.	No bid.	No bid.
Third Round.			
4 No-trumps.	5 Spades.	No bid.	No bid.
Fourth Round.			
Double.	No bid.	No bid.	No bid.

Free and bold as this bidding is it is practically sound. A suggestion that "Z" might have gone to five No-trumps, with advantage, will be found incorrect; as a matter of fact, four No-trumps is the utmost that "Z" can make—seven tricks in diamonds, two in clubs, and one in spades.

As there is a fine point or so in the play of the hand to the above bidding I may give it as a later problem to be played.

BROADCASTING TO-DAY.

DUBLIN (2RN)—319.1 Metres.

1.30-2.0 p.m.—Weather Report and Gramaphone Records. 7.30—Talk, "House-Building in Dublin," T. Gallaway Rigg. 7.45—Gaelhlig. Seamus O Duirline. 8.0—Station Orchestra. "From Many Lands": "The Emerald Isle" and "A Russian Panay" (Langey). "Storm on the Platten Sea" (Mihaly), "Finnish Lullaby" (Palmgren), "Dutch Fishergirls" (Pearce), "From Italy" (Langey). 8.45—P. J. Duffy (baritone): "Si tu le voulais" (Tosti). "The Song of the Vulcan" (Philemon et Baucis) (Goumod), "Triste est la Steppe" (Grechaninov), "Border Ballad" (Cowen). 8.55—Station Orchestra. 9.30—P. J. Duffy (baritone): "Songs My Mother Taught Me" (Dvorak), "Wayfarers Night Song" (E. Martin), "Silent Noon" (V. Williams). 9.30—Frank Fay and Company: Scenes from "The Rivals" (R. B. Sheridan). 10.0—"Kathleen Mooney (soprano): "Open Thy Blue Eyes" (Massenet), "Weathers" (M. Besly). "Home to Glenties" (C. Wood). "Cois lae na sreabh." 10.15—Station Orchestra: "Pagliacci" (Leoncavallo). 10.30—Weather Forecast.

"HOGAN FOR WIRELESS," 56 Henry St., Dublin. (A4.)

BELFAST (2BE)—306.1 Metres.

260 Kc.

3.30—Radio Quartet. 4.15—Carlton Orchestra. 5.0—Claude de Ville (pianoforte recital). 5.15—Children. 6.0—From London. 7.30—A Popular Programme: Alexandra Male Voice Quartet; A. J. McCurdy (first tenor), J. Whitley (second tenor), J. K. Alexander (second bass), A. M'Clenahan (first bass); Reginald Dobson (violoncello), Claude de Ville (pianoforte); Radio Quartet. 9.0—From London. 9.35—Popular Programme (continued). "The Fog," a play in one act, by Martin Hussingtree. 39th (Belfast) Old Boys' Flute Band (Pollock Brothers and Torrens (entertainers). 10.35-12.0—From London.

LONDON (2LO)—361.4 Metres.

350 Kc.

3.0—Surrey v. Middlesex (subject to permission of the Surrey County Club); A Running Commentary on the County Championship Match at the Oval by Captain H. B. T. Wakelam. Radio Dance Band. 5.15—Children. 6.0—Dance Music. Surrey v. Middlesex. 6.30—Greenwich Time, Weather and News Bulletin. 6.45—Dance Music. Surrey v. Middlesex. 7.0—Mr. J. W. Robertson Scott: "The Month's Reviews." 7.15—The Sonatas of Beethoven. 7.30—The Serenaders in Vocal Harmony. 7.45—Ada Reeve. 8.0—A Ketelbey Programme: Toplis Green (baritone); Wireless Orchestra. 9.0—Weather, News and Sports Bulletin. 9.20—Writers of To-day: Mr. H. de Vere Stacpoole reading a short story. 9.35—"Entre Nous": The B.B.C.'s Concert Party in a Radio Revuette. 10.30-12.0—The Savoy Bands.

DAVENTRY (5XX)—1,604.3 Metres.

187 Kc.

10.30—Greenwich Time and Weather. 3.0—From London. 9.15—Shipping Forecast. 9.30-12.0—From London.

BIRMINGHAM (5IT)—306.1 Metres.

920 Kc.

5.15—Children. 6.0—From London. 7.30—Station Orchestra; Albert Dudley and Partner (entertainers); George Garner (tenor). 9.0—From London. 9.35 — Way Down South; Orchestra; George Garner. 10.30-12.0—From London.

BOURNEMOUTH (6BM)—491.8 Metres.

610 Kc.

5.15—Children. 6.0—From London. 7.30—The Open Air. Station Octet, Rachel Macandrew (pianoforte), Nora Donald (mezzo-soprano), A. Robert Poole (baritone). 9.0—From London. 9.35—Variety. Enid Shaw and W. H. Lester in Concerted Items, George Stone (entertainer), Mr. W. M. Scott (instrumental novelty). Station Octet. 10.45-12.0—From London.

MANCHESTER (2ZY)—384.6 Metres.

780 Kc.

3.0—The Atherton Public Prize Band. Fred Taylor (bass-baritone), Ada Bentley (pianoforte). 5.0—Children. 6.0—Station Quartet. 6.30—From London. 7.30—Another Blackpool Night, Garafini's Orchestra. "On with the Show of 1927." Walter Williams and Winnie Collins, Jan Ralfini and his Band, Iris and Phyllis, "the Irrepressibles." Stella Browne (soprano), Stanley Vivrean (tenor), the Six Fisher Girls and Fred Walmsley (comedian). 9.0-12.0—From London.

LIVERPOOL (6LV)—257 Metres.

1,010 Kc.

5.15—Children. 6.0—From London. 7.30—From Manchester. 9.0-12.0—From London.

GLASGOW (2SC)—404.4 Metres.

740 Kc.

3.30—Novelty Follies Concert Party. 5.0—Reading. 5.15—Children. 5.55—Weather Forecast for Farmers. 6.0—Bert Symes (baritone). 6.30—From London. 7.30—Scottish Variety. Station Orchestra. J. C. Dorsie (entertainer), J. Hunter MacMillan (pianoforte), Dora Lindsay (comedienne). 8.35—"In the Dark," a Crook Play. 9.0—From London. 9.55—From Dundee. 11.0-12.0—From London.

TO-MORROW.

DUBLIN (2RN)—319.1 Metres.

3.0-10.30 p.m.—Relay of Cork Programme. 8.0—Station Quintet (piano conductor, O. Sullivan): Selection from "Faust" (Gounod). 8.20—Gus O'Keeffe (bass): "How, blow, Thou Winter Wind" (Sargeant), "Favourneen Deelish," "Father O'Flynn" (Stanford). 8.35—Fred Flood (banjo): "Double Eagle March (Wagner), "While the Sahara Sleeps" (H. Nichells), "O Sole Mio" (Di Capua), "Melon Time" (Ringle), "Love's Old Sweet Song" (Molloy), Speak" (Nicholls). 8.45—Miss Crowley (contralto): "To Music" (Schubert), "In Questa Tomba" (Beethoven), "Ye Powers That Dwell Below" (Glück). 9.0—Dr. Stef Geisler, Carilloneur, St. Colman's Cathedral, Cobh: "Raben's March" (Benoit), "A che la mori" ("Trovatore") (Verdi). "The Blessed Virgin" (Orlando di Lasso), "Largo" (Handel). 9.15—Liam Ó Rinn (Séan Ó Cadhlaic): "Oideachas Philadelphia" (Haines). 9.45—Station Quintet: "Rosemary" (Hignett), "Moonlight on the Lake" (R. Quiller), "Passacaglia" (C. Scott). 9.55—Miss Crowley (contralto): "Lullaby No. 10" (Mozart), "Canzonetta" (Salvator Rosa), "She Never Told Her Love" (Haydn). 10.0—Station Quintet, Gaelic Suite. 10.30—Anthem, Weather Forecast.

BELFAST (2BE)—306.1 Metres.

260 Kc.

3.30-5.0—From London. 6.30-7.45—From Edinburgh. 8.0-10.45—From London.

LONDON (2LO)—361.4 Metres.

830 Kc.

3.30—Wireless Orchestra, conducted by John Ansell. Isabell D'Anson (soprano), Wolf Wolfensohn (violin). 5.15—Richard Crooks, foreign reading. 5.30-5.45—The Rev. V. A. Barradale: Missionary Talk: "Twenty Thousand Miles through the Southern Seas. 6.0—An Organ Recital by Harold E. Drake, Mus.Doc. (relayed from St. Michael's, Cornhill). 8.15—Studio Service. 8.55—Week's Good Cause. 9.0—Weather and News. 9.15—Albert Sandler and the Grand Hotel, Eastbourne, Orchestra. John Thorne (baritone). 10.45—Epilogue.

DAVENTRY (5XX)—1,604.3 Metres.

187 Kc.

10.30 a.m.—Greenwich Time and Weather. 3.30-5.0—From London. 9.0—Weather and News. 9.10—Shipping Forecast. 9.15-10.45—From London.

BIRMINGHAM (5IT)—306.1 Metres.

920 Kc.

3.30—

PUBLIC AMUSEMENTS.

GAIETY THEATRE.
MATINEE TO-DAY AT 2.30.
TO-NIGHT AT 7.45.
The George Edwardes DALY'S THEATRE Present the New Musical Comedy,
THE BLUE MAZURKA.
Virginia Perry, Horace Percival, Anona Winn, Trevor Watkins, And
GEORGE GRAVES.
Actual Production Direct from Daly's Theatre.
In consequence of the enormous demand it has been decided to Reserve Seats in the FRONT ROWS, SECOND CIRCLE, AT 4/9 EACH (including Tax).
NEXT WEEK:—LAST WEEK OF "THE BLUE MAZURKA."
MATINEES WEDNESDAY AND SATURDAY, 2.30.
USUAL PRICES TO ALL PARTS.

OLYMPIA THEATRE.
TWICE NIGHTLY ..... 7 and 9.
LAST TWO PERFORMANCES OF JOHN MacDONAGH'S REVUE,
"THE GOODS."
TO-MORROW (SUNDAY), August 7th—PICTURE.
"AFTER THE BALL,"
Featuring GASTON GLASS.
Stalls and Circle (including Tax), 1/-
BOX OFFICE, 11-4 'PHONE 3208.

ABBEY THEATRE.
MATINEE TO-DAY (SATURDAY), 2.30.
TO-NIGHT AT 8.
"JUNO AND THE PAYCOCK,"
By Sean O'Casey.
Booking at Theatre (10.30 to 6) and at Clery's.
Next Week—"PROFESSOR TIM."

METROPOLE CINEMA.
LILI DAMITA
IN
"THE QUEEN WAS IN THE PARLOUR."
A Brilliant Adaptation of NOEL COWARD'S Successful Play.
DAILY, at 2.0, 4.20, 6.40 and 9.0 p.m.

METROPOLE BALLROOM.
TO-NIGHT (SATURDAY),
FAREWELL GALA DANCE, BUFFET, SUPPER, AND SOUVENIRS FROM PARIS. 12/6.
TEDDY BROWN
And His
CAFE DE PARIS BAND.
ROGERS-MAY DANCE BAND.
CARL HYSON
AND
PEGGY HARRIS,
World-Renowned Speciality Dancers.
HARRIS SISTERS,
From
Midnight Follies, London.

BOHEMIAN
PICTURE THEATRE, PHIBSBORO'.
POSITIVELY THE LAST 3 PERFORMANCES.
RONALD COLMAN,
In
"BEAU GESTE."
"BEAU GESTE."
THE BEST PICTURE ON VIEW THIS WEEK.
Showing To-day at 3, 5.30 and 8 p.m.
Trams Nos. 5, 9, 14 and 19 from Nelson's Pillar.

ROTUNDA PICTURES.
LAST DAY
"METROPOLIS."
THE PICTURE YOU WILL NEVER FORGET.
SEE THE WONDER CITY OF THE FUTURE.
Showing 2.30, 5.30, 8.30.
Full Effects.

RAVENSWELL FETE AND GYMKHANA,
BRAY, 10th AUGUST.
Commencing 3 p.m.
1.
OVER THE COURSE. For Horses that never won a Jumping Competition.
Winner, Silver Cup. 2nd and 3rd Prizes.
2.
OVER THE COURSE. Open to All.
1st Prize, Silver Cup
(Presented by Very Rev. R. Bowden, P.P., Bray).
2nd and 3rd Prizes.
3.
GYMKHANA AMBULANCE RACE.
4.
CHAMPION HIGH JUMP.
Winner, Silver Cup.
Entrance Fees in Competitions 1, 2 and 4. 10/- each.
In Competition 3 ..... 5/- each.
11 DONKEY DERBY AT 7 P.M.
All the Jockeys will ride.
Entries close 8th August with Hon. Secretary, Ravenswell Fête, Sunnybank, Bray.

BRAY DOG SHOW,
On
WEDNESDAY, 24th AUGUST,
At
GALTRIM GROUNDS, BRAY
(By permission of Mr. and Mrs. Lefroy).
ENTRIES CLOSE 10th AUGUST.
140 Classes. Specialist Judges.
ENTER EARLY.
If you have not got a schedule a p.c. will bring you one.
Hon. Secretary, Bray Dog Show, Galtrim, Bray.

CARLOW SHOW,
15th AUGUST, 1927.
HORSES, CATTLE, SHEEP, SWINE, POULTRY, RABBITS,
Bread, Butter, Eggs, Honey, and Horticulture.
Open Classes for Thoroughbred Stallions and Brood Mares. Hunter Brood Mares, Hunters, and Young Hunters. All Ireland Sheep Dog Trials.
GREAT OPEN JUMPING COMPETITIONS.
EVENT A (OPEN)—First Prize, £30; Second Prize, £10; Third Prize, £5. Entry Fee, £1.
EVENT B (OPEN)—First Prize, Governor-General's Perpetual Challenge Cup, with £10 added; Second Prize, £5. Entry Fee, £1.
EVENT C (OPEN)—A Consolation Prize for Horses that have competed in Events A and B. Prize Winners in Events A and B are not eligible to compete. First Prize, £5; Second Prize, £2; Third Prize, £1. Entry Fee, 10/-
TWO OPEN DRIVING COMPETITIONS.
USUAL RAILWAY ARRANGEMENTS.
Entries Close 9th August. Full particulars from the SECRETARY, 2 LEINSTER CRESCENT, CARLOW.

KILKENNY SHOW,
THURSDAY, 22nd SEPT., 1927.
CLASSES FOR HORSES, CATTLE, SHEEP, SWINE, HONEY, FARM PRODUCE, HORTICULTURE, POULTRY.
HORSE JUMPING AND DRIVING EVENTS.
Department's Exhibits in Agriculture and Poultry.
200 CLASSES IN ALL.
£800 IN PRIZE MONEY.
Also Valuable Cups, etc.
Entries close punctually 3rd September (Post Mark); Horse Jumping and Driving Events 17th September.
For Prize List apply
THE SECRETARY,
29 Patrick street, Kilkenny.

THE CLASSIC
CAFE AND BALLROOM, ESPLANADE, BRAY.
DANCING TO-NIGHT, 8 to 12. 3/-.
THE RHYTHM KINGS
SUNDAY—Tea, Music, 4.30 to 7.
The Classic Trio, with Louis de Jong.
SUNDAY NIGHT—Supper and Dance, 3/-.
ROGERS-MAY BAND.

GOVERNMENT NOTICES.

LOCAL APPOINTMENTS COMMISSION.

POSITIONS VACANT—ASSISTANT ENGINEER AND DRAUGHTSMAN.

The Local Appointments Commissioners invite Applications for the following position: in the Electricity Department of the Dublin Corporation:—

EXTENSIONS ENGINEER, to assist the City Electrical Engineer, who acts as Consulting Engineer on general extension work, both at the generating works and on the system generally. Salary, £42 per month. Applicants must have acted in a similar capacity assisting a Consulting Engineer, and must be qualified Civil, Mechanical and Electrical Engineers.

DRAUGHTSMAN, whose duties will be mainly connected with extensions to the buildings, steam and electrical plant at the generating works and extensions of the net work, sub-stations, etc. Salary, £25 per month. Applicants must have had experience of similar work, and be familiar with the general arrangement and design of power installations and distribution systems.

The posts are whole-time and temporary, terminable at a month's notice on either side. Subject to a probationary period of two months and to satisfactory service, the appointments will be for a minimum duration of twelve months.

The appointments will be made by the Dublin County Borough Commissioners, on the recommendation of the Local Appointments Commissioners. Preference will be given to qualified candidates with a knowledge of Irish. Latest date for receiving applications, which must be on the prescribed form, is 25th AUGUST, 1927. Forms and particulars may be obtained from the Secretary, Local Appointments Commission, 53 St. Stephen's Green, Dublin.

W.H.Co.
15/8.1815.

PUBLIC AMUSEMENTS.

THEATRE ROYAL.
6.45 ..... TWICE NIGHTLY ..... 9.0.
"BY REQUEST."
Next Week: TOM ARNOLD Presents a New Musical Comedy,
"TELLING THE TALE."
Cast includes
NOR KIDDIE,
Percy Le Fre, Gwen Clifford, Herbert Lee, KATRINA AND JOAN, Phyllis Conley, The Four Vagabonds, Lawrence Tiller's 16 Girls,
IRENE SHAMROCK.

THE PAVILION,
DUN LAOGHAIRE. 3.30 TO 10.15.
LAST DAY OF
"FINE FEATHERS."
At 3.30, 6.20, and 8.50. Comedy, Hodge-Podge, Eve.
MON. LILA DAMITA, in "THE GOLDEN BUTTERFLY"

CAPITOL,
PRINCES STREET.
"SHOW PLACE OF DUBLIN."
ENORMOUS SUCCESS.
RETAINED ALL NEXT WEEK.
COMMENCING TO-MORROW (SUNDAY), AT 8.30.
HAROLD LLOYD
IN
HIS LATEST AND GREATEST ROLE,
"THE KID BROTHER."
FULL CAPITOL ORCHESTRA
AT EACH PERFORMANCE.
ON THE STAGE
12 CAPITOL TILLER GIRLS,
From FOLLIES BERGERE, PARIS.
In
ARTISTIC SONG AND DANCING SCENAS.
ALEC B. FRYER,
Of B.B.C. Fame,
And his
SYMPHONIC SYNCOPATORS.
IN ELABORATE NOVELTY SETTINGS.

PHŒNIX PARK CLUB RACES.
TO-DAY (SATURDAY).
SIX RACES, INCLUDING THE PHŒNIX PLATE OF £1,500.
FIRST RACE 3.0. LAST RACE 5.30.
A Special Train leaves Broadstone for Ashtown at 2.15 p.m., and returns at 6 p.m. Third Class return fare 1/-. First Class 2/-.

DINE AND DANCE
AT THE
NEW GRESHAM HOTEL
TO-NIGHT.
DINNER SERVED IN THE WINTER GARDENS
FROM 7.30 to 9.30 p.m.
DANCING, 8 p.m. to 12.
Tables may be Reserved.
EVENING DRESS.
MISS TISDALL'S BAND.

BREAKING ALL RECORDS THIS SEASON.
ARCADIA, BRAY.
SEASIDE DANCES,
SATURDAY and SUNDAY, 7.45 to 11. Admission—2/6.
HARRISON'S BAND
The Prettiest Floral Dance Hall in Ireland.
J. E. MacDERMOTT

VISIT GLORIOUS TRAMORE
AFTER THE HORSE SHOW.
NEXT WEEK CARNIVAL WEEK AT TRAMORE.
Four Days' Racing, August 11, 12, 13, and 15th.
The Best Seaside Dancing in Ireland.
Special Cinderella Dances on Race Nights.
W. A. MANAHAN AND HIS FAMOUS DUBLIN BAND (Personally Conducted).
Dancing Every Night During Summer Season.
YOU'LL ENJOY YOUR HOLIDAYS AT TRAMORE.
K.A.A.

PUBLIC NOTICES.

CORK FARMERS' UNION ABATTOIR.

MANAGER WANTED.

Applications for above position are invited. Only persons who are qualified by experience in the handling of meat for Smithfield and such markets need apply. The successful candidate will have to supervise the preparation and equipment of the premises, and Application Forms should define competency to do so. Definite salary, or alternatively, salary and commission expected should be stated. Applications, with copies of references, should reach me not later than first post on FRIDAY, AUGUST 12th

(Signed):
E. J. CUSSEN, County Secretary,
Hibernian Chambers, Cork.
August 5th, 1927.

FOR THE IRISH LIFE-BOATS.
FOR 103 YEARS
THE ROYAL NATIONAL LIFE-BOAT INSTITUTION
HAS PROVIDED AND MAINTAINED
THE LIFE-BOAT SERVICE
ROUND THE IRISH COASTS.
LAST YEAR IT SPENT IN IRELAND
£8,150,
(apart from Capital expenditure),
LAST YEAR IRELAND CONTRIBUTED
£4,450
Will YOU help to make the Irish Life-Boats
SELF-SUPPORTING?
THE GOVERNOR-GENERAL'S APPEAL.
"I heartily commend the work of the Institution, and I feel sure that the Irish people will respond to the appeal made to them in the name of the Irish Life-Boatmen." T. M. HEALY.
Contributions should be sent to the Local Branch of the Institution, or to the District Organising Secretary, who will credit each contribution to the nearest Branch.
The District Organising Secretary,
ROYAL NATIONAL LIFE-BOAT INSTITUTION,
110 Grafton street, DUBLIN.

THE SISTERS OF NOTRE DAME DES MISSIONS, whose numerous works extend throughout Canada, Australasia, India, China and Europe, have recently established a House in Ireland. Young Girls of respectable and pious families wishing to devote their lives to the service of God in Holy Religion can have particulars on application to Rev. MOTHER PRIORESS, c/o CARMEL HOUSE, 16 UPPER GARDINER STREET, DUBLIN.

ADVERTISEMENT INDEX.

	Page		Page
Amusements	6	Money & Partnership	2
Apartments	3	Miscellaneous	3
Auctions	14	Motor Matters	2
Business Premises	3	Music, Pianos	3
Bicycles	3	Opticians	3
Cattle and Live Stock	5	Poultry, Eggs	3
Coals	5	Public Notices	6
Contracts	4	Representatives	2
Dogs	3	Sales by Tender	13
Dress	3	Sales by Treaty	14
Education	3	Seaside and Country	3
Furniture	6	Sermons	6
Garden	3	Shipping	11
Government Notices	6	Situations Vacant	2
Hotels	11	Specific Articles	3
Houses and Lands	13	Sports and Pastimes	3
Houses to Let	3	Tuition	2
Legal Appointments	3	Typewriting, Copying	2
Legal Notices	4	Vehicles	3
Lost and Found	3	Wireless	3
Machinery	3	Yachts	3
Medical Appointments	1		

I hope nobody will run away with the idea that we have only to have nationalisation to be in clover . . . the fundamental thing is control.—Mr. A. J. Cook.

KENNEDY'S BREAD.
FINEST QUALITY MADE.
BAKERIES:
127 & 128 PARNELL STREET
AND
ST. PATRICK'S BAKERY, DUBLIN.

THIS IS YOUR WEEKLY REMINDER
That Poverty Prevails to an Enormous Extent in the City of Dublin.
Your Help in Lessening it is Urgently Needed by "Dublin's Oldest Charity":
THE SICK AND INDIGENT ROOMKEEPERS' SOCIETY.
OFFICES: 2 PALACE STREET, DUBLIN.

DON'T FORGET THE PHOTOGRAPHER.
ON ALL NOTABLE OCCASIONS CALL US IN. WHENEVER FOLK ARE GATHERED TOGETHER FOR SOME SOCIAL OR SPORTS FUNCTION RECORD IT BY A PHOTOGRAPH. THE "GROUP" WILL BE INTERESTING TO ALL CONCERNED FOR YEARS TO COME.
LAFAYETTE, LTD.,
32 WESTMORELAND STREET.
'Phone: Dublin 1115.

BEST TABLE GLASS
and CHINA.
MAGUIRE & GATCHELL, LTD.,
DAWSON STREET, DUBLIN.

THE
OLIVER DIXON GOLD CUP
For the Best Hunter in CLAREMORRIS HORSE SHOW, 20th SEPTEMBER, 1927.
Now on View at the Manufacturers,
WEST & SON.
GRAFTON HOUSE, DUBLIN.

SERMONS.

ST. BARTHOLOMEW'S CHURCH.
SUNDAY SERMONS IN AUGUST.
11 a.m.—Social Teaching of the Bible.
7 p.m.—Sacraments of Salvation.
NOTE.
Sung Eucharist at 12 noon.
Community Singing after Evensong.

UNITARIAN CHURCH, STEPHEN'S GREEN.
TO-MORROW (SUNDAY), AUGUST 7th.
12—THE HAPPINESS OF DUTY.
7—AN INCESSANT FALLING.
Preacher—Rev. E. SAVELL HICKS, M.A.
METROPOLITAN HALL, Lower Abbey Street (City of Dublin Y.M.C.A.)—Bright Evangelistic Service, 8.30 p.m. Singing from 8.15 p.m. Special Address by Rev. C. H. Macartney Clayton, M.A. Special Collection in aid of the Hibernian Bible Society. Hearty Singing. United Choir. Everybody Welcome.

The Irish Times.
SATURDAY, AUGUST 6, 1927.

NEWS SUMMARY.

IRELAND.

Mr. Joseph O'Mara, the well-known operatic tenor, died at his Dublin residence yesterday.—(Page 7.)

The Swiss Army team, at Ballsbridge yesterday, retained the Aga Khan's Gold Cup for international military jumping. Captain Harty, of the Irish Free State Army, was awarded a special prize for the best single round.—(Page 7.)

Lord Dunalley, a representative peer for Ireland, died yesterday at his residence, Kilboy House, Nenagh.—(Page 6.)

The Fenian rising of 1867 was recalled yesterday, when Civic Guards at Bray found in a stable a quantity of ammunition which appeared to have been hidden by Fenians. It was wrapped in newspapers of the year 1867.—(Page 5.)

GREAT BRITAIN.

Charged on seventeen counts with conspiracy and false pretences, W. H. Eastwood, a Manchester merchant, was sentenced to four years' penal servitude. —(Page 8.)

Mr. E. H. Temme, a London clerk, swam the Channel yesterday from France to Dover in 14 hours 29 minutes.—(Page 7.)

ABROAD.

It is stated in Washington that President Coolidge may make another effort to get the Powers to agree to the limitation of naval armaments.—(Page 7.)

The Maharajah of Kashmir, who became notorious in 1924 as "Mr. A." in the case of Robinson v. the Midland Bank, has been married a second time according to strict Hindu rites.—(Page 7.)

SPORTING

At Phœnix Park yesterday Santhome won the Maynooth Plate, Dathne the Mulhuddart Plate, Battle Bridge the Monkstown Plate, Venda the Park Plate, Golden Aileen the Milltown Plate, and Knocklong Boy the Malahide Plate.—(Page 12.)

At Lewes Guards Parade won the Astley Stakes.—(Page 12.)

At Chepstow Ranjit Singh won the Chepstow Two-Year-Old Plate.—(Page 12.)

At Thirsk Glanyllyn won the Kilvington Plate.—(Page 13.)

FINANCIAL

London Stock Markets were firmer, with British Funds again strong.—(Page 10.)

The Treasury bill rate was only a shade lower than last week, and the Discount Market, which had weakened on the reduction of the New York Bank rate, became harder.—(Page 10.)

Dublin Market was very idle. Guinness Shares were an active spot, and the price improved ¼ to 50¼.—(Page 10.)

A Week of Progress.

The Dublin Horse Show, which came to an end yesterday, was one of the most successful in the history of the Royal Dublin Society. It is true that the attendance fell short of last year's "record" figures by five hundred; but, in all the circumstances, the support that was given to the Show by the public was remarkable. Less than a month has passed since the murder of Mr. Kevin O'Higgins sent a shock of horror through the civilised world. Large numbers of overseas visitors who had intended to come to the Horse Show cancelled their engagements as a result of that awful crime, while others took fright at the Free State Government's drastic measures of repression. Yet, in spite of these disadvantages, the attendance at the Horse Show exceeded the figures for 1925 by no less than 25,000. A visit to the Ballsbridge grounds during the week was a heartening experience. The exhibits were of a very high standard. There was an atmosphere of efficiency and of thoroughness about the arrangements which inspired the visitor with confidence in the ability of the Royal Dublin Society to hold its own with any other body of its kind in the world. Among the visitors were many once familiar faces that had been absent from Ballsbridge for several years. Gradually the exiles of troubled times are returning to their homeland. Old associations are being renewed, and a new hope is being born in the breasts of thousands who had been driven to despair of Ireland. This year's Horse Show was a rallying ground for many such persons.

Old prejudices are dying rapidly in Ireland. At Ballsbridge yesterday popular enthusiasm was shared between the representatives of the Free State and the British Armies, and the people who sang "God Save the King" with the greatest zest were the first to applaud the fine performance of Captain Harty, the young Free State officer, whose brilliant jumping was a feature of the day's competition. Last night, at the ball promoted by the British Legion, Free State officers mingled with veterans of the world war, wearing the King's decorations; and the presence of the Baroness de la Grange, whose care for the Irish troops in Flanders is a grateful and enduring memory, formed a link not only with the gallant deeds of the 16th and 36th Divisions, but also with the exploits of Irish soldiers of earlier days, when many an Irish heart was drained on the soil of France and Flanders. The success of the Horse Show may be regarded as a symbol of the new relations between the English and the Irish peoples. Dublin is beginning to expand in the warmth of the better understanding and the closer friendship which have been created during the last few years. Too much stress cannot be laid on the part that has been played in this act of healing by the Royal Dublin Society, which, by its abandonment of former distinctions, has set a good example to the whole country. Irishmen and Irishwomen of all classes and creeds have been drawn more closely together by the work of this great corporation.

The Dublin Horse Show is of great economic value to the country, inasmuch as it acts as the best possible advertisement for the Irish horse, which still is supreme in the world. Furthermore, it encourages local trade, and gives a stimulus to all sorts of industrial and commercial activities. Perhaps, the greatest use of the Horse Show, however, is the evidence which it affords of the country's capacity to do something consummately well. The Irish people have grown accustomed to a lack of faith in their own powers; sometimes the most ardent patriots have felt inclined to despair of the country's future. So long as the people of the Free State confine their efforts to the enterprises to which they and the natural resources of the country are suited they need have no fear of failure. The Royal Dublin Society, both in its Spring Show and its Horse Show, has proved conclusively that certain things can be done better in Ireland than they can be done anywhere else; and the possibilities of national achievement are far from being exhausted. A nation that can organise a Horse Show like that which has just been held has no cause for economic discouragement. On the contrary, it has every reason to be hopeful of the future. Much remains to be done before the Irish Free State is placed in a position of economic security, but the upward movement is in progress. Irishmen are beginning to realise that the fortunes of their country depend upon the development of the agricultural industry, and on nothing else. In so far as the Royal Dublin Society is helping to teach that lesson it is performing a national service, and its activities in the social sphere are filling the Irish people with a new pride.

Sacco and Vanzetti.

The Governor of Massachusetts has decided that the two Italian Communists, Nicola Sacco and Bartolomeo Vanzetti, shall be executed next Wednesday. Thus ends—unless the defence can contrive an appeal to the Federal Courts—a criminal case which has become notorious throughout the world. The wretched pair have lain under the shadow of death for six years. In April, 1920, two men, carrying £3,000 to a boot factory in Massachusetts, were shot dead and robbed by two others, who escaped in a motor car. Sacco, a factory worker, and Vanzetti, a fish-porter, were arrested, and were brought to trial before Judge Webster Thayer in July, 1921. An immense mass of evidence was heard in the effort to prove alibis for the prisoners, but the jury found them guilty. A committee of citizens of Boston then began a long effort to secure a new trial, on the ground that, at the time of a furious "anti-Red" campaign in the United States, the jury had been influenced improperly by the prisoners' revolutionary views. In every case the motion for a new trial came before Judge Thayer, whose conduct the defence impugned; and in every case he rejected it. Then the Supreme Court of Massachusetts was invoked. It had no power to review the evidence, but found that there had been no illegality in the procedure at the trial. In April of this year, after the execution had been fixed for July, the Governor of the State was persuaded to intervene; and he decided to review the whole record, with the help of three assessors, who included the President of Harvard University. As a result of their impartial inquiry Governor Fuller finds that Sacco and Vanzetti received a fair trial, and must be executed next week. A feature of this astonishing case is the violent anger which it has aroused among the Communists and anarchists of two Continents. Outrages have been committed, by way of protest, in various parts of the United States. Attacks have been made on United States Embassies in places so widely separated as Nice and Buenos Aires, and "indignation" meetings have been suppressed, not without bloodshed, by the police in Paris. To-day, in the expectation of some further outrage, Governor Fuller's house is protected by guards. Such lawless protests cannot help the condemned men, and the report of the Governor's commission—a just and competent tribunal—seems to confirm their guilt. Yet, even if they are guilty, they have been tortured with the prospect of the electric chair for six years, and humanity suggests that already they have expiated their crime. The most important aspect of the case is its revelation of the workings of the criminal law in the United States. Governor Fuller's report says mildly that "the delays that have dragged out this case for six years are inexcusable." Conditions under which a new trial, in a doubtful matter of life or death, can be granted only by the original judge of the case, and can be refused persistently by him, are inconceivable to English or Irish law.

Stonehenge.

The ubiquitous motor car threatens to destroy the immemorial solitude of Stonehenge. In recent months a café has been built near that stupendous monument, and it is feared that bungalow dwellings may begin to appear if steps are not taken to preserve the surrounding land from profanation. An appeal, headed by the Prime Minister, and supported by Mr. Ramsay Macdonald, Lord Crawford and Balcarres, and Viscount Grey of Fallodon, has been issued for the raising of a fund for the purpose of clearing and preserving some 1,400 acres around the site of the great stones. Stonehenge itself has been national property since 1918, when it was presented to the people of England by Mr. C. H. E. Chubb, who had bought it three years earlier. The legendary Arthurian books relate that Merlin brought those prodigious stones dancing to his enchantment from Ireland, but the true history of the circle's origin never will be discovered. Mysteriously in the late Stone Age, and without the aid of metallic tools, primitive engineers raised a monument which would tax the building art of modern times. Their race, their customs, their beliefs long had been forgotten when first Stonehenge is known in history; and, like the dolmens of Ireland, it is associated in story with the doings of people to whom, in reality, it was as much an inexplicable prodigy as it is to us. In one respect it links the living generation with its historic and prehistoric forerunners. The awe which falls on every beholder to-day he shares with predecessors of some thirty centuries. Architects of the Stone Age, in fact, excited an admiration in their own times which has lost nothing with the passage of ages; and nothing that has been built since Stonehenge has promise of a similar endurance. It would be a sorry comment on our civilisation if it should fall to the twentieth century to undo what has endured so long, and to deny to the men of the future the solemn spectacle that has been reverenced consistently by the men of the past. We have no doubt that the appeal will be successful in saving Stonehenge from the proximity of bungalow backgardens; and it is comforting to believe that the Lavengros of the future will see those monstrous tables of stone by moonlight, glimmering above the sheep.

British Films in Australia.

A Federal Royal Commission is taking evidence in various parts of Australia on the state of the cinematograph industry in the Commonwealth. The Melbourne Correspondent of *The Times* reports that the evidence already heard reveals a disturbing predominance of anti-British influences in the picture theatres. Witnesses have assured the Commission that the utmost difficulty is experienced in finding theatres for the exhibition of British films, and that 93 *per cent.* of the pictures shown in the Commonwealth come from the United States. British war pictures like "Mons" and "Mademoiselle from Armentières" have not been seen in Australia; yet "The Big Parade," which many regard as an insult to every Commonwealth soldier, has appeared in all the leading theatres. An American company is stated to have paid a "record" price for the right to exhibit "Mons," simply in order to suppress it in favour of "The Big Parade." A retired officer of the Imperial Army, who went to Australia in 1924 with three British lecture films, said that his chief problem had been to induce any of the theatres to take his pictures owing to their commitments through "block booking." Many witnesses have appealed for the imposition of high duties upon imported films and for Commonwealth legislation prescribing a fixed minimum proportion of British pictures. It is suggested that a sum of £250,000 would be needed to establish the industry soundly in Australia. In Victoria a Censorship of Films Act already has been put into force as from the beginning of last month. Every programme of films exhibited in Victoria henceforward must include at least 2,000 feet of British films, including 1,000 feet manufactured in Australia. The average programme includes from 10,000 to 14,000 feet of film, so that the present requirement means that from one-fifth to one-seventh of every performance must represent British cinematographic art.

WEATHER FORECAST.

Ireland, all Districts.—Wind variable and mainly light, but possibly stronger locally in squalls; mainly cloudy; occasional rain; local thunderstorms; mist or fog at times; warm and sultry.

North-West Seaboard, Irish Sea and St. George's Channel.—Wind variable and mainly light, but possibly stronger locally in squalls; mainly cloudy; occasional rain; local thunderstorms; mist or fog at times; sea mainly slight.

North-West Seaboard.—Wind mainly southerly, moderate to fresh; occasional rain; local thunderstorms; patches of fog; sea moderate to rather rough.

Dixon and Hempenstall Barometers and Thermometers. 12 Suffolk street, Dublin.—(Advt.)

THE SUN.

To-day	Rises	5.48	Sets 9.13
To-morrow	"	5.49	" 9.11
Lighting-up Time			10.13

HIGH WATER—DUBLIN.

To-day	Morning	5.50	Afternoon 6.18
To-morrow	"	6.48	" 7.20

TO-DAY'S ENGAGEMENTS.

Gaiety Theatre—"The Blue Mazurka." Matinée, 2.30, and at 7.45.
Theatre Royal—"By Request." 6.45 and 9.
Abbey Theatre—"Juno and the Paycock." Matinée, 2.30, and at 8.
Olympia Theatre—"The Goods." 7 and 9.
Capitol—Varieties.
Metropole Cinema—"The Queen was in the Parlour."
Bohemian Picture House—"Beau Geste."
Rotunda Pictures—"Metropolis."
Pavilion Cinema, Dun Laoghaire—"Fine Feathers."
Phœnix Park Club Races—First Race, 3.0.
Dublin City Commissioners, City Hall, 11.
TO-MORROW (SUNDAY).
McCormack Recital, Theatre Royal.

DEATH.

CUNNINGHAM.—August 5, 1927, at his residence, Glenmoyle, Mullingar, Dr. Nicholas Cunningham. R.I.P. Funeral from Mullingar Cathedral to-morrow (Sunday) at 2 p.m. (new time).

COURT AND PERSONAL.

The King had an unusual experience when he was becalmed for over four hours on the Britannia, and had to requisition a destroyer to convey him and his party to the Royal yacht, where Their Majesties had a dinner party. Their guests included the Hon. George and Lady Cynthia Colville, Admiral of the Fleet the Hon. Sir Arthur Gough-Calthorpe, the Hon. Mabel Gough-Calthorpe, Admiral Sir Osmond de Beauvoir Brock and Lady Brock. The Queen lunched with Lord and Lady Montagu of Beaulieu at the Palace House, Beaulieu, on Thursday, and later had a long drive through the New Forest.

Yesterday Princess Mary and Viscount Lascelles visited Harrogate and attended the Cattle Show which had been organised by the local Agricultural Society. Her Royal Highness will visit the King and Queen at Balmoral in time for the Braemar Gathering on September 8th. The Princess Royal, who is one of the three patrons of the Gathering, has arrived at Mar Lodge from London, and will be visited by Prince and Princess Arthur of Connaught and Lord Carnegie and Lady Maud Carnegie during her stay at Braemar.

The Dowager Marchioness of Lansdowne has returned to London. The Marquis and Marchioness of Lansdowne are at Sheen Falls, Co. Kerry. The Earl of Balfour has arrived at Whittingehame, Haddingtonshire, from London. Lord Leconfield has arrived at Cockermouth Castle, Cumberland, from Petworth House, Sussex. Lady Leconfield and her sister-in-law, the Hon. Lady Maxse, have left for Savoy, and will be away for some weeks. The Countess of Ellesmere has left Bridgewater House, London, for Berwickshire.

The Countess of Stradbroke is suffering from bronchial pneumonia, and, though slightly better, is still confined to bed. Lady Maxwell has made a good recovery from her recent illness and hopes soon to be able to leave London for change of air. Sir Frederick Milner has again broken down from overwork and strain, and has been obliged to enter a nursing home for complete rest.

Lord and Lady Farnham arrived at Farnham, Cavan, last month, and will spend the rest of the summer there. Sir Thomas and Lady Molony, who arrived in Ireland a fortnight ago, have taken a house in County Dublin for six weeks.

Viscountess Valentia has returned to London from a visit to her daughter, the Hon. Mrs. John Heywood-Lonsdale, in Oxfordshire. Major and Mrs. C. Phipps Hornby, who were the guests of Major and Mrs. Kirkwood at Collinstown Park, Clondalkin, for the Horse Show, have left for England.

The engagement is announced of Henry Bowyer, eldest son of Mr. and Mrs. Henry Bennett, Hythe, Hampshire, and Kathleen Elizabeth, second daughter of Mr. and Mrs. William Brown, 10 Lansdowne terrace, Dublin.

Sir Robert Woods has left town for two weeks.

Dr. Sydney Furlong has left 16 Pembroke road until the end of August.

Dr. Stafford Johnson has left 15 Fitzwilliam square for some weeks.

Dr. J. J. Ryan will be away from 85 Lower Leeson street until the end of the month.

Dr. D. Cannon has left 13 Parnell square for some weeks.

Mr. Murray F. Thomson has left 28 Lower Baggot street until the end of the month.

Mr. J. E. Hogan has left 16 Upper Fitzwilliam street until the end of August.

Mr. Gerald Hyland has left 3 Percy place until August 20th.

Switzers are showing many beautiful Hats for Autumn wear in their Millinery Department. The collection includes smart models in Felt, Velvet and Velour.
New Autumn Goods in all Departments.—W. Holmes, Dublin. Ltd., 69, 70, 71 South Great George's street
Lunch and Dine in New Restaurant, Royal Hibernian Hotel. Open on Sunday.
Visitors to County Wicklow should not miss seeing the parade of decorated motor cars, starting from the Clydagh Hotel, Greystones, this evening at 8 o'clock.
Elizabeth Arden, Venetian Beauty Preparations. Sole agents, Forrest and Sons, Ltd., Grafton street.
In Dublin—I always stay at Power's Hotel, Kildare street, and find it most central, comfortable and moderate.

SHELBOURNE HOTEL.—Latest arrivals—Lady Harvey Bathurst, Lady Mahon, the Hon. Ursula Bathurst, Sir J. Millbanke, Miss McBride, Miss Crichton, Miss Rosemary Corry, Miss Hyde, Miss Lowry, Dr. and Mrs. Robinson, Inniscarra House; F. Wise and party.

PASSENGERS BY ROYAL MAIL STEAMERS.

Arrivals.—Mrs. M. L. Stephens, Mrs. S. A. Reeves, Dr. B. Gordon, Dr. J. T. O'Ryan, Dr. R. A. McKenzie, Dr. R. P. Casey, F. V. Lyons, Surgeon-Lieutenant S. S. Rutherford, R.N.; Captain and Mrs. Walter Legge, D. Crawley, A. Crawley, the Rev. R. and Mrs. Clarke, L. E. Wigoder.

Departures.—Major and Mrs. P. G. M. Elvery, J. G. Hoban, M.R.C.V.S.; Edwin Barrow Jones, J. Fearnall Griffiths, W. J. Waldron, J.P.; James S. Hodgin, Mr. and Mrs. D. R. Thomas (Ottawa), Sir Thomas Molony, Bart.; Mr. and Mrs. Kevin Egan; Major E. C. Doyle.

PASSENGERS BY THE B. AND I. LINE, VIA LIVERPOOL.

Arrivals—The Rev. J. J. Dunny, J. W. Smith, T. Montgomery, J. D. Keale, T. Johnson, Mrs. W. A. Smyth, C. V. Hardwich, J. J. Lee.

Departures—C. Graves, Preston Jones, Lt.-Colonel G. D. Symonds, T. Manning, Major J. W. Aylmer, Mr. T. Maher, Miss K. Lynch, T. Rudge.

At McBirney's—First display of Early Autumn Fashions this week.
Exquisite Bouquets, Wreaths, Crosses, Floral Designs, choicest flowers, shortest notice, lowest prices.—Ramsay's, 50 Nassau street.
The latest in Tweed Coats, small and large sizes, and all the new Furs, now showing at The Mansfield Sisters, 28 Wicklow street.
Travel Tickets in advance. Pickfords Bureau, 43 Dame street, Dublin. Very convenient. Call, write or 'phone.
Irish-made Furniture, Donegal Carpets.—Millar and Beatty, Ltd., 13 and 14 Grafton st.
TO LADIES.—Ladies' Department for Medical Appliances of all kinds. Artificial Silk Elastic Stockings, flesh, without seam, unnoticed with modern hosiery.—Fannin and Co., 41 Grafton street.
Gowns, Suits, Coats, and Millinery. Mourning Orders executed on the shortest notice. 'Phone 4905.—Davis and Co., 45 and 46 Grafton street.

OBITUARY.

LORD DUNALLEY.

We regret to announce that Lord Dunalley died yesterday afternoon, after a few days' illness, at his residence, Kilboy House, Nenagh, aged 76 years. Henry O'Callaghan Prittie, fourth Baron, was the son of the third Baron Dunalley and Anne, oldest daughter of the first Viscount Lismore. Educated at Harrow and at Trinity College, Cambridge, he served for a time as lieutenant in the Rifle Brigade. Lord Dunalley was a Deputy Lieutenant and a Justice of the Peace, and had been a Representative Peer for Ireland since 1891. In 1876 he married Mary Frances, O.B.E., oldest daughter of Major-General Onslow Farmer, R.A., of Apsley Guise, Bedfordshire, by whom he had one son, the Hon. Henry Cornelius O'Callaghan Prittie, who now succeeds to the title.

THE REV. W. O'BRIEN.

The Rev. W. O'Brien, Roman Catholic curate of the Cathedral, Cork, died yesterday in the Bon Secours House, after a long and painful illness, aged 38. A son of Mr. John O'Brien, of Douglas, Co. Cork, he was educated at Clonliffe College and the Irish College, Rome, where he completed his Divinity course while still so young that a special dispensation was given for his ordination in 1912. Father O'Brien laboured for a time in a manufacturing district in the South of England. Returning then to

THE GENEVA FAILURE.

MR. COOLIDGE MAY TRY AGAIN.

"NO HARM DONE."

BRITISH DELEGATE'S VIEW.

IT is believed in the United States that President Coolidge, undeterred by the failure of the Geneva Conference, will make another effort to get the Powers to agree to the limitation of naval strength.

Mr. Bridgeman, the chief British delegate to the Geneva Conference, stated yesterday that the Conference had done no harm, and it was well that so many different angles of the question of disarmament had been so thoroughly explored.

Yesterday Mr. Gibson's statement at the final session of the Conference was subjected to keen criticism by the other delegates.

MISAPPREHENSIONS.

MR. GIBSON'S STATEMENT CRITICISED.

FROM THE PRESS ASSOCIATION'S SPECIAL CORRESPONDENT.

GENEVA, Friday.

Although the British and Japanese delegations decline to make any comment on Mr. Gibson's speech at the final session of the Conference, because they desire to avoid any public controversy on the results of the six weeks' negotiations, nevertheless I learn that it cannot be said that Mr. Gibson's lengthy, and in parts laboured, statement has made a good impression on the other delegations.

Mr. Gibson endorses the statement of the British Foreign Secretary, that war between Britain and the United States has already been outlawed by the two nations, and states that war between the three negotiating naval Powers is unthinkable. Why, then, it is asked here, does America insist on parity with Great Britain?

Mr. Gibson implies that the British risked the success of the Conference by insisting on 6-inch guns, but what about the insistence of the American delegation? Stress should also be laid on the point that the British and Japanese reached agreement on this question, and that the American delegation intimated that it would also agree, provided that the British and Japanese were in accord. The contrary, however, proved to be the case.

THE TONNAGE QUESTION.

Another misapprehension is revealed in Mr. Gibson's statement that Britain accepted a total tonnage figure of 450,000 at Washington. This is not the case. Mr. Gibson argues that Britain should have foreseen the line the Americans would take at the Conference. In this connection it should be stated that Britain made perfectly clear her national needs. The Americans recognise the needs of France and Italy, but say nothing about Britain's.

Another change in America's attitude since the Washington negotiations is also noted—namely, that while at Washington the Americans discussed the characteristics of ships, here they began to discuss total tonnage.

Finally it is pointed out that since the war Britain has scrapped 96 vessels, totalling 600,000 tons, and of these sixteen were specially built for the short trade routes. Between 1918 and 1924 Britain laid down no new light cruisers, and it was not till 1924 that she realised the necessity of laying down cruisers.

Thus, while Britain was having a "naval holiday," the other nations were building cruisers. Because the Washington Conference accepted 10,000-ton cruisers, Britain laid down five, which would have been completed last year but for the coal strike.

NO HARM DONE.

MR. BRIDGEMAN'S VIEWS.

FROM REUTER'S CORRESPONDENT.

PARIS, Friday.

Mr. Bridgeman, First Lord of the Admiralty, passed through Paris this afternoon on his way home from Geneva.

When asked whether he could sum up in a word his opinion of the Geneva Conference, Mr. Bridgeman said that it had certainly done no harm. It was just as well that so many different angles of the question of naval disarmament had been so thoroughly explored. He mentioned the deep regret of the Japanese delegates that no agreement had been come to, and added that he had found the Japanese very ready to meet the British.

Mr. Bridgeman did not appear to be much fatigued by his recent efforts and by the trying journey, and the impression he gave was that, if the Conference had not achieved what it had set out to do, it had, nevertheless, not been barren of result in that it had proved both enlightening and instructive.

It is expected that Viscount Saito will arrive in England in about a week's time.

EFFECT ON DISARMAMENT COMMITTEE.

GENEVA, Friday.

Viscount Cecil, before leaving Geneva to-night, expressed the hope that time would solve the cruiser difficulty. He agreed that the termination of the Conference might possibly lead to the adjournment of the League's preparatory Committee for Disarmament next year.—(Reuter.)

MR. COOLIDGE.

ANOTHER CONFERENCE IN WASHINGTON.

FROM REUTER'S CORRESPONDENT.

NEW YORK, Friday.

Well-informed circles in the capital for the most part believe that President Coolidge will devote his efforts to paving the way by negotiation through the ordinary diplomatic channels for the holding of another Conference in Washington in 1929.

The President is represented as being of opinion that more can be accomplished in such an atmosphere than in Europe, and that after further consideration of various naval problems, and after the taxpayers of Europe have made their voices heard, the naval Powers will be more favourably

(Continued at foot of next Column.)

NAIL IN COFFIN OF CIVILISATION.

"NIGGER MUSIC COMES FROM THE DEVIL."

"Nigger music comes from the devil," said Dr. Farnell, the Rector of Exeter College, when welcoming the members of a summer school for music teachers, which opened at Oxford last night.

Vulgar music might not be so criminal as murder, but it was far more degrading. Our civilisation was threatened by our own inventions, by our dreadful noises, our horrible motor traffic, our Americanisms and "jazz" music.

"Don't take your music from America or from the niggers," he said; "take it from God, the source of all good music."

Sir Hugh Allen, President of the summer school, said that there was too much talk about music to-day and not enough making of music. We lived in an age of musical laziness. He was one of those cranks who believed that we could not learn music unless we used our voices. Dr. Farnell had said that we should not get our music from the niggers, but from God. He (Sir Hugh) had always been under the impression that God made the niggers.

THE PROVOST OF TRINITY COLLEGE.

The following bulletins were issued from the Provost's House, Trinity College, Dublin, yesterday:—

10 A.M.—The Provost is weaker this morning. His condition is again critical.

10 P.M.—The Provost's condition is still very serious.

TWENTY-TWO YEARS AFTER.

A BOTTOMLEY COMPANY PAYS 3/6 IN £.

The assets of the "Selected Gold Mines of Australia, Ltd.," a company promoted by Mr. Horatio Bottomley, are being distributed to the shareholders.

A receiver was appointed in 1905, and a sum of about £24,000 has been divided into 137,660 parts, representing about 3s. 6d. in the £ as a first and final dividend.

The order directing the administration of the assets was signed by Mr. Justice Eve a month ago, and contained ten thousand words.

(Continued from previous column.)

inclined towards considering an agreement on naval armaments which will ensure peaceful relations as well as the reduction of the burdens of taxation.

The *New York Times*, in a leading article headed, "Come Back to Direct Negotiations," says:—Never before was so big a diplomatic question involving several countries taken up with so little diplomatic preparation. Though the Conference adjourned with empty hands, it did not break up with doubled fists. While each delegation firmly re-stated its position, there was no bitter recrimination, and the final session closed amid signs of good-will all round. It is in that hopeful atmosphere that the endeavour to fix the proper limits of naval strength may be renewed, not in open conference, but in the direct meeting of minds between the Foreign Office and the State Department.

SENATOR BORAH.

ANOTHER EFFORT ESSENTIAL.

BOISE (IDAHO), Friday.

"The United States should devote its attention to a revival of world armament limitation efforts without attempting to assess the blame for the failure of the Geneva Conference." This is the opinion of Senator W. S. Borah, of Idaho, Chairman of the Foreign Relations Committee of the United States Senate.

"Anything in the nature of a naval race," said Mr. Borah, "would be a disaster. The burden of taxes under which all the peoples in the world are now bending is bludgeoning the human family into a state of peonage. It seems incredible that a policy should be pursued which will increase this burden.

USELESS TO ASSESS BLAME.

"Instead of stopping to assess the blame, I think that it is better that we should consider the best means of avoiding the evil consequences and of renewing our efforts in the future. The last six months have been filled with incidents in international affairs calculated to have created suspicion and distrust, to have opened old sores, and to have engendered a bitterness among the weaker nations, all of which make it impossible to pursue successfully a programme of disarmament.

"The international atmosphere at the time of the meeting of this Conference was charged with suspicion and distrust upon the one hand, and oppression and exploitation upon the other. There is little use talking about disarmament while such politics obtain."

NO "SEA SENSE."

AUSTRALIAN COMMENT ON AMERICANS.

FROM REUTER'S CORRESPONDENT.

SYDNEY, Friday.

The Sydney *Morning Herald*, commenting on the termination of the Geneva Conference, says:—"That the Americans should wish, even in good faith, to cast the responsibility on Britain, demonstrates how badly informed is American opinion, and how little appreciated are the issues before the Conference.

"Though at first sight this seems incomprehensible, it ought, perhaps, to be remembered that a Continental people is usually lacking in the sea-sense possessed by the British, who have depended for centuries upon the Navy for their existence."

TWO MORALS.

CAPE TOWN, Friday.

The *Argus* declares that there are two morals to be drawn from this unlucky episode. The first is that a conference should not be demanded without prior exchange of views. The second is that a naval agreement with the United States is not vitally necessary, owing to the improbability of war between the two countries.

What the Empire needs at sea is not the biggest Navy, but the highest degree of security.

AGA KHAN'S CUP CONTEST.

MILITARY JUMPING AT BALLSBRIDGE.

SWISS ARMY RETAINS THE TROPHY.

YESTERDAY'S ATTENDANCE	31,685
FOURTH DAY LAST YEAR	34,133
FOUR DAYS—THIS YEAR	93,055
" " —LAST YEAR	93,591

The number of those officially recorded as having attended this year's Dublin Horse Show is a little over five hundred less than last year's total, but almost twenty-six thousand higher than the "record" up to 1926.

The turnstile returns for the first day were well in front of last year's; there was little change in the comparative figures for Wednesday and Thursday, but yesterday there was a drop of 2,448.

The pleasure of the concluding, and now most interesting, day of the Show was spoiled to some extent by a torrential downpour, which descended suddenly just as the big event of the day was started. It was a thunder-storm deluge that passed off in fifteen minutes or so, but while it lasted the rain poured as from a sieve and hammered on the roofs of the stands with a noise that at times almost drowned the announcements of the loud speaker. It began just before the ceremonial parade that preceded the international military jumping competition for the Aga Khan trophy. Fortunately, the violence of the storm had abated before the horsemen were due to leave the paddock, but all the teams rode the round of the course in a heavy downpour.

The morning had been so fine that the women visitors came out in their best frocks, and to them the rain was a cruel blow. Later on the sun shone out again, but with the ground wet underfoot and flimsy clothing soaked through, the pleasure of the afternoon was gone for many of the visitors. After the big event there was a general exodus from the grounds fully an hour earlier than on the preceding three days.

INTERNATIONAL JUMPING.

In spite of the rain the ceremonial attending the international military contest was a complete success. The draw for places in the parade put Switzerland first, with Belgium, Great Britain and Ireland successively behind them. The three members of each team rode slowly from the paddock to the centre of the grand stand, while the No. 1 Army Band, conducted by Cadet James Doyle, played the march. The Swiss officers drew up in line abreast and saluted the Free State flag that floated over the Governor-General's box, and the band played the National Anthem of Switzerland. In succession the teams of the other three countries went through the same ceremony, and on every occasion the National Anthem of the particular team's country was played.

The great majority of the thirty thousand spectators honoured the anthems by standing in their places, the men with heads uncovered. The exception was in the popular parts of the enclosure, where the men, at all events, seemd not to understand the significance of, or not to care about, the ceremony. The three British officers got a tremendous ovation, and there was a general singing of "God Save the King" when the National Anthem was played. The three Free State officers also got a most hearty reception.

The twelve riders next advanced across the ground from the judges' box, drew up in line abreast, and gave the general salute to the Free State flag, while the band played the Free State Anthem. When the music ceased there was a great outburst of cheering from all parts of the crowd. President Cosgrave appeared just before the parade. As he walked across the enclosure with Lord Rathdonnell and Mr. Bohane, the people on both stands saluted him, first with the clapping of hands, and then with lusty cheers. There was a similar demonstration when, at the end of the competition, he came into the open to present the trophy to the winning team.

The spectators got a surprise when the competition was started by Captain von der Weid on Royal Gris. For the first time the horses had to jump an outer course of poles—two single, one of the "trap" type, with barely two horse lengths between the obstacles, and the fourth a tough ladder structure. The Swiss horses seemed to be quite at home in these jumps, but most of the other nine bungled them more or less in the beginning. The innovation was also disconcerting to spectators accustomed to the regular six-jump course.

AN IRISH OFFICER'S SCORE.

The contest, arranged in two rounds, provided twenty-four courses, and lasted exactly an hour. The jumping was just about the Ballsbridge average, until nearing the end, when there came two exhibitions of horsemanship that roused the great crowd to an extraordinary demonstration of admiring appreciation. Captain de Fonblanque, of the British Army, made what looked like a perfect course on High Honour. Last of all came Captain Harty, of the Irish Army, on Cuchullain, a horse that had been jumping consistently well all through. Not alone did he get over the course without any apparent fault, but he jumped with an easy, graceful movement and at a pace that was a sheer delight to anyone who appreciates good jumping. As the final obstacle was cleared the crowd gave a spontaneous cheer. Hardly had the cheer subsided when enthusiasm broke loose again on the announcement that Captain Harty had been awarded a special prize for the best course of the day. He had scored the splendid total of 49 out of a possible 50 points.

The concluding ceremonial was effectively staged to impress the onlookers with the international character of the contest. As the teams in the order of the Judges' placings—Switzerland, Great Britain, Belgium, Ireland—came to receive the prizes from the hand of President Cosgrave, the band played the several National Anthems, and this was followed by the general salute of the flag by the twelve military horsemen and the playing of the "Soldier's Song." All twelve then cantered round the enclosure amidst tremendous applause. The Swiss, who had won the trophy for the second time, were cheered again and again, because the assemblage recognised that the victory was deserved. The other teams also were cheered as they left the enclosure.

On Monday next the extension of the Anglesea stand by another 300 feet will begin. This work, already planned, will be carried through so as to ensure its completion in time for the Agricultural Show in May next year.

A GREAT OPERATIC ARTIST.

DEATH OF MR. JOSEPH O'MARA.

The death of Mr. Joseph O'Mara, the well-known Irish operatic tenor, will be regretted by all who, during many years, enjoyed his finished singing and his vivid presentation of great operatic characters.

In March of 1926 Mr. O'Mara retired from the operatic stage and severed his connection with the company that he had founded and conducted with success for 14 years. For a time his interest in the musical affairs of Dublin was as keen and helpful as ever. In recent months, however, his health had caused him trouble, and he was unable to take any active part in the cause to which his life and energy had been so happily devoted. Yesterday the end came at his residence, "Glenmore," Ailesbury Park, Dublin.

THE ARTIST.

Mr. O'Mara's stage career was long and popular. He made a good name at the outset and maintained it to the close. No other operatic artist of his time had sung so many parts and sung them all so uniformly well. If one could analyse his art, its secret might be found in the fit wedding of dramatic portraiture and vocal excellence. Joseph O'Mara was that rarely gifted thing—an all-round artist. He was as happy in a Wagner masterpiece as in the lighter phases of a lyric work. And he achieved what few among contemporary operatic singers have achieved—complete success upon the concert platform. An Irish air, an English or a Scottish ballad found in him a master of simplicity. The sentiment was never strained. He sang the music and the words so well because he felt them in his heart.

There have been greater and more brilliant voices; but few singers of his time could make a more direct appeal to public feeling. Two causes may account for this: his standard of values was as near as may be perfect; and his sense of proportion never failed him. Hence he could pass with seeming ease from the thin trifles of a light Italian opera to the vocal and dramatic splendour of a Wagner *rôle*. To such as heard him first in ballads or in purely lyric opera, his convincing power in such operas as "Lohengrin," "Tannhäuser," "Aida," and the "Jewess," brought the startling freshness of a revelation. He felt their poetry and bodied forth their strength.

ALL-ROUND EXCELLENCE.

It was the same all round. Who, more faithfully than he could breathe into his word and phrase the tender beauty of a "Romeo"? And he possessed what many operatic artists lack—that priceless thing, a sense of humour. Sunshine and shadow found their mirror in his art.

HIS FIRST APPEARANCE.

The youngest son of Mr. James O'Mara, Joseph O'Mara was born in Limerick, and was educated at the local Jesuit College. As long ago as 1891 he made his first appearance on the operatic stage in Sullivan's "Ivanhoe," which ran for some time at the Royal English Opera House. Within three years Sir Augustus Harris had engaged him, and for three years more he sang as principal tenor in grand opera at Drury Lane and Covent Garden. In London and the English provinces he was as popular in concerts as in opera. He made a long, successful tour of the United States, sang for a time in the Carl Rosa Opera Company, and then transferred his services to the Moody-Manners Company, where for many years he was a source of life and strength. His *rôles* were legion, and his name in programmes was a talisman.

About fifteen years ago he founded the O'Mara Opera Company, and it was during the company's Dublin season of 1926 that he announced his retirement from the operatic stage.

IRISH MUSIC.

Mr. O'Mara did good service to the cause of Irish music. Again and again he acted as adjudicator in the Feis Ceoil vocal competitions. His hints and criticisms were helpful to all students, and his interest in their welfare was expressed in the "O'Mara Cup," which is contested annually.

Many artists whom O'Mara helped in days of trial or encouraged in their art will learn with sorrow of his death.

LORD BEAVERBROOK'S MOTHER DEAD.

SUDDEN COLLAPSE DURING RAILWAY JOURNEY.

Mrs. Aitken, mother of Lord Beaverbrook, died suddenly at Newcastle-on-Tyne yesterday morning. She was travelling from London with her daughter, Miss Aitken, for a holiday at North Berwick, and was taken ill when the train was nearing Newcastle. An ambulance was in waiting at Newcastle, and she was removed to hospital, but died on the way.

Sir Alfred Appleby, Coroner, held an inquest on the remains at Newcastle Infirmary last night, when Miss Aitken said that the doctor had stated before their departure that Mrs. Aitken was able to travel. She slept during most of the journey, and when she awoke stood up and then collapsed.

A verdict of death from natural causes was returned.

A GREAT SOUTH AFRICAN.

RETIREMENT OF MR. WARINGTON SMYTH.

CAPE TOWN, Friday.

General tributes from all parties are published in the Press to-day to Mr. Warington Smyth, C.M.G., Secretary for Mines and Industries, who, having retired on a pension, sailed to-day on board the s.s. Carnarvon Castle for his home in Falmouth.

One tribute says that he was probably the last, and certainly one of the greatest, of Milner's "Kindergarten" men selected to establish public service traditions in the Transvaal in accordance with Lord Milner's rule: "Always aim at clean, efficient administration."

Mr. Smyth, who was Secretary of the Transvaal and later of the Union Department of Mines and Industries throughout South Africa's troubled industrial history, on one occasion settled two strikes and averted two others during one week-end.

A keen yachtsman, Mr. Smyth took a special interest in the sea, seafarers and sea industries. He was known as the "father of our sea fisheries," and the Government is being strongly urged to induce him to return to South Africa to take personal charge of the experiment of introducing herring, halibut and black bass in southern waters.

CHANNEL AGAIN CONQUERED.

LONDON CLERK'S FEAT.

FIGHT WITH A DOGFISH.

A twenty-two-year-old London clerk, Mr. E. H. Temme, yesterday swam the Channel from the French coast to the English coast in the fine time of 14 hours 29 minutes. He started from Cap Grisnez at 1.10 a.m. and landed at Lydden Spouts, between Dover and Folkestone, at 3.39 p.m.

When half-way across he came up with a giant dogfish, but to a man of his powerful physique—he stands 6ft. 2½in., and weighs 15st. 11lb.—this was not a matter of very serious trouble, and he emerged successfully from the encounter.

Mr. Temme, who is employed in the Cornhill Insurance Company's offices, Leadenhall street, did all his training for this swim in three months, and during that time he was never away during business hours. He is captain of the company's swimming club.

TROUBLE AT THE START.

When the swimmer had reached the English coast, looking little the worse for his 14-hour battle with the tides, Mr. Joseph Costa, of Boulogne, who was in charge of the swim, stated that they had experienced a lot of trouble at the start owing to the rough weather.

"We eventually got off three hours before high tide, when there was a westerly drift. Two hours afterwards the wind dropped and the water became like a mill-pond, but it was very cold, the temperature being below 60 degrees.

"During the swim Temme was fed on chocolate, tea, coffee and lemonade. After a lifetime, so it seemed, Dover Castle came at last in view—our first sight of land since leaving the drab cliffs on the French coast. Fortunately, a north-easterly wind sprang up when we were well out, and prevented Temme from being carried too far east."

ACCIDENT TO WOMAN SWIMMER.

Miss Hudson, the well-known swimmer, decided to accompany Temme in the water for the first three hours. In jumping from the tug, however, she hurt her leg, but not to discourage Temme at so early a stage she pluckily stuck to her plan and swam with him for three hours. As Temme was approaching the English coast Mr. Costa and Mr. T. W. Burgess, the swimmer's trainer, who swam the Channel in 1911 in 21¼ hours, put out from the tug in a smaller boat so as to be nearer to Temme to give him advice on the treacherous coastal currents.

In the final stage of the swim he was joined by Miss Ivy Hawke, who has been training at Cap Grisnez. She accompanied him to the finish.

HOW THE TRAINING WAS DONE.

Discussing his training afterwards, Temme, who is a teetotaller and a non-smoker, said that he did not allow it to interfere with his work at the office; neither did he ask for any time off.

"In the evenings when the day's work was done I plunged into the water and did all the training that I needed. With the help of Burgess and Mr. T. C. Storey, the secretary of my office swimming club—both of whom were invaluable—I got along 'swimmingly' all the time. Fish, brown bread and milk were the principal items in my diet."

OTHERS WHO CROSSED.

It is noteworthy that Temme succeeded at his first attempt. Captain Webb was the first man to perform the feat, which he accomplished in August, 1875, in 21 hours 45 minutes. Thirty-six years then elapsed before the Channel was again beaten. In 1911 Burgess—Temme's trainer—swam it in ten minutes less than Webb's time. There was then an interval of twelve years before Sullivan, Tirabosche and Toth crossed in 1923.

Last year Miss G. Ederle succeeded in the remarkably good time of 14 hours 34 minutes, and then came Mrs. Corson, Vierkotter, Michel and Normer Derham. Michel's time of 11 hours 5 minutes is the "record."

This is the eleventh time that the Channel has been swum, and Temme's attempt is the fifth best feat from the point of view of the time taken. His time was five minutes better than Miss Ederle's.

The news of their colleague's success was received at the Cornhill Insurance Company's offices shortly after Temme had landed. There was great joy, and he is assured of a rousing reception when he returns to work to-day or on Monday.

ANOTHER ATTEMPT TO BE MADE.

A. J. Luscombe, the Exeter champion swimmer, who was crippled for life when a boy, left Dover at 10 o'clock last night for Cap Grisnez, and hoped to enter the water at 1 o'clock this morning to swim the Channel to Dover.

MAHARAJAH WEDS A SECOND TIME.

CEREMONY ACCORDING TO STRICT HINDU RITES.

FROM REUTER'S CORRESPONDENT.

SRINAGAR, Friday.

The Maharajah Sir Hari Singh, of Kashmir, was married to-day for a second time, according to strict Hindu rites. The ceremony, which was of the simplest description, took place at Chashmashi, where the bride has been living, and was attended by the British Resident.

His Highness has distributed a considerable sum of money to the poor throughout the State.

COMMUNIST SHOT IN RIGA.

CAPTURED PAPERS LEAD TO MANY ARRESTS.

REVAL, Friday.

As the political branch of the Esthonian police force were attempting yesterday to arrest two Communist agents one of the latter fired a revolver and wounded a policeman. The police returned the fire and killed one of the Communists, whose accomplice surrendered.

Important documents found on the dead agent led to numerous arrests during the night. The dead man was an Esthonian Communist leader who, following upon the failure of the Reval putch on December 1st, 1924, fled to Moscow, where he is said to have passed through an "agitator institute," returning to Esthonia in 1925.

The documents include receipts for great sums which the agent, whose name the police withhold, is alleged to have spent in organising secret Communist groups throughout Esthonia.

LATE NEWS.

A FOOTNOTE TO GENEVA.

AN UNNOTICED ITEM OF NEWS.

In the rush of news which poured in from Geneva yesterday one not uninteresting item seems to have passed almost unnoticed, remarks *The Times* editorially. At 11.30 on Thursday morning Mr. Bridgeman, on instructions from the British Government, formally proposed that the three delegations should sign an agreement on those points on which no difference of opinion existed any longer. They had been threshed out in Committee, but in the miscarriage of larger hopes the extent of agreement actually covered had almost been forgotten. It was practically complete in regard to 10,000 ton cruisers, flotilla leaders, destroyers and submarines. As Mr. Bridgeman mentioned towards the end of his speech, a large measure of agreement had been reached in regard to all these points. There was no adequate reason, in the opinion of His Majesty's Government, why a convention covering them should not have been signed. It would at least have secured the good grain that had been sifted during the six weeks of debate, instead of allowing it to be thrown away with the chaff. It would have meant a considerable addition to the work accomplished at Washington in 1921-22 and along the same lines. The decisions taken there covered capital ships, but not cruisers, except to limit their size. If the provisional agreement as to the numbers of 10,000 ton cruisers had been formally ratified, a definite step forward would have been taken. As it is, the whole of this ground will have to be traversed again whenever the work of limitation is resumed.

That it can be resumed, and with better hope of success, is even more certain to-day than it was yesterday. The prospects are all the brighter, because certain fundamental difficulties have been very clearly revealed at Geneva, and obviously no Conference will be held again until a basis of discussion has been found in advance which takes them into account.

FROM BAGDAD TO LONDON.

KING FEISAL TO TRAVEL BY AIR.

FROM "THE TIMES" CORRESPONDENT.

BAGDAD.

The King of Iraq is to leave Bagdad by air on Saturday for Europe. The Cabinet have passed a resolution inviting His Majesty to take charge of the negotiations with the British Government in London about the proposed amendments to the Anglo-Iraqi Treaty.

A Royal warrant has been issued appointing the King's elder brother, King Ali of the Hejaz, to be Regent during King Feisal's absence.

The Prime Minister, General Jafar Pasha El Askar, will meet the King in Paris and attend His Majesty to London.

RIOTING IN INDIA.

13 KILLED AND 80 WOUNDED.

The Calcutta Correspondent of the *Daily Telegraph*, telegraphing on Friday, says:—I am officially informed that 13 natives were killed and 80 wounded in the riot at Bettiah, in Behar, reported yesterday. Armed forces have arrived, and the situation is now well in hand.

ANOTHER TRIUMPH OF WIRELESS.

THE BEAM SYSTEM.

The world is on the eve of a new wireless triumph, the perfection of a high-speed beam system, which will displace by means of photography the dot-and-dash Morse signals now in use, and revolutionise wireless communication. It is anticipated, says the *Daily Express*, that facsimile messages will be transmitted across the ocean at the rate of 300 words a minute, instead of the printed words of an ordinary message. The new system will reproduce the actual handwriting of the sender. The telegram will be delivered in New York and elsewhere exactly as it is handed in at the London station. Pictures will be flashed from this country to America at ten times the present speed.

LEWES SELECTIONS.

DAILY TELEGRAPH.

1.15—John Silver. 3.30—Adage, if ab.
2.30—Double Bloom. Blackness
4.30—Uncle Woody.

DAILY NEWS.

1.15—Blairfly. 3. 0—Canteen.
2. 0—Author. 3.30—Blackness.*
2.30—Secretary. 4. 0—Glenandred.
4.30—Grey Marten.

DAILY MAIL.

1.15—Blairfly. 3. 0—Flaxen Boy.
2. 0—Author. 4. 0—Acceleration.
2.30—Double Bloom. 4.30—Uncle Woody.

TRANSATLANTIC TOURISTS.

BIG INCREASE IN THIRD CABIN TRAFFIC.

Tourist third-class traffic across the Atlantic this year shows a marked increase over that of 1926. The largest number of passengers under this category both to and from the North American Continent has been carried by the White Star Line, whose steamers at the end of June had taken 2,293 tourist third-cabin passengers to America and brought back 5,563. During the similar period of 1926 only 596 such passengers travelled westward and 2,800 eastward.

ANOTHER CRIME IN HOLLYWOOD.

MURDER AND SUICIDE OF FILM EMPLOYES.

HOLLYWOOD, CAL., Friday.

The capital of the film world was thrilled by another story of unrequited love, followed by shooting, which occurred to-day.

A girl named Gottlieb, employed as a retouching artist at the Commercial Studio, shot Mr. Hamilton B. Mannon, an official of the studio, as they sat together in an automobile at midnight. Then she fired a bullet into her own head.

The couple had been much in each other's company for over a year, but the police learned that Mr. Mannon had endeavoured to end the friendship.—(Reuter.)

EGYPTIAN MINISTERS' HONOUR.

A NEWSPAPER SUMMONED.

FROM REUTER'S CORRESPONDENT.

CAIRO, Friday.

The proprietors of the *Ittehad* have been summoned before the Court for statements made in respect of two Ministers, whose names have not been revealed.

The charge is that the newspaper accused the Ministers of having speculated on the cotton market, after manœuvring a decision by the Government to sell its stock.

The Finance Minister, in a communiqué, announces that the Government does not intend to sell.

STRIKE TO STOP EXECUTIONS.

THREAT BY FRENCH COMMUNISTS.

AMERICAN GOODS MAY BE BOYCOTTED.

The confirmation of the death sentences on the two Italian Communists, Sacco and Vanzetti, for a double murder in Massachusetts, U.S.A., seven years ago, has been followed by a series of protests by Labour bodies in all parts of the world.

Special police precautions have been taken for the protection of the American delegates at Geneva, and the American Consulate and the Hotel des Berques, where the delegates are staying, are being closely watched by detectives owing to the excitement in the Socialist and Communist camps.

BOYCOTT THREAT.

Organised Labour in Denmark and Sweden is threatening to boycott all American goods, and a protest strike will be called.

FRENCH STRIKE.

The French Communist organisation has also ordered a twenty-four hour strike for Monday, in order to "rescue Sacco and Vanzetti from the hands of their executioners, by making it plain that they will be revenged if the sinister deed is effected."

ARGENTINE DEPUTIES MOVE.

The Chamber of Deputies in the Argentine has decided to ask Congress to intercede in favour of the two men, while protests have been sent by British and South African Socialists to President Coolidge.

The Independent Labour Party, in calling on President Coolidge to intervene, says:—"If the sentence is carried out, the workers will lose all faith in American justice."

EFFORTS IN AMERICA.

Frantic last-minute efforts are being made in America by the counsel for the condemned men to save them from "the chair," and there may be an appeal to the United States Supreme Court, based on the ground that the men have not received an impartial trial on account of their "Radical sympathies."

The American Press generally, while deprecating the great delay in arriving at a final decision, approves Governor Fuller's handling of the case and his finding, though some Democratic journals express uneasiness that after all a miscarriage of justice may have taken place.

HOLIDAY TRAFFIC.

ADDITIONAL BOATS ON KINGSTOWN SERVICE.

Two boats were necessary to convey the outgoing passengers from Kingstown last night by the London, Midland and Scottish service to Holyhead. They numbered about 2,300, and included many of the visitors to the Horse Show.

Three boats are expected to-day at Kingstown with tourists for different parts of Ireland.

POPULARISING ROUND TOWER.

SPIRAL STAIRCASE ERECTED BY MINISTRY.

The Northern Ministry of Home Affairs has erected in Devenish Round Tower, Lough Erne, a wooden spiral staircase, and has fixed a charge of 6d. per head for visitors wishing to ascend to the top of the tower. Protests have been made against the charge, but the explanation is that once the Ministry receives sufficient sixpences to pay the cost of the stairway—£63—there will then be no further charge made.

THE LATE MR. DILLON.

REMAINS CONVEYED TO IRELAND.

The body of Mr. John Dillon was conveyed from London last night for burial in Dublin. A small gathering of Irishmen and women stood with heads bared or bowed as the train for Holyhead left Euston. Among those on the platform were Mr. T. P. O'Connor, M.P., and a number of former Irish Members of Parliament. Requiem Mass will be celebrated in Westminster Cathedral on Monday next.

Mr. Dillon's remains had been expected to arrive at Kingstown last night, where Colonel O'Reilly, representing President Cosgrave, and Mr. Duggan, representing other members of the Free State Ministry, waited on the pier, in token of the Government's respect for Mr. Dillon's memory. Flags were flown at half-mast on official buildings.

IRISH NATIONAL LEAGUE'S SYMPATHY.

At a meeting of the Central Executive, held at the offices of the Irish National League yesterday, and presided over by Capt. W. A. Redmond, T.D., the following resolution, proposed by Mr. Thomas O'Donnell, and seconded by Captain Harrison, was passed in silence, the members standing:—"That we, the Central Executive of the Irish National League, in common with all Irishmen who value lifelong service, dauntless courage, far-seeing statesmanship, high ideals and continuous sacrifice in our country's cause, tender to the family of the late John Dillon the heartfelt sympathy and the abounding love of a bereaved and stricken people, whose misery in their darkest period he fought with giant strength to alleviate, whose sorrows he lived to lighten, whose shackles he worked to break, and to the national emancipation of whom he devoted distinguished talents and ungrudging sacrifice."

MAY SHARE THE FATE OF THE DODO.

APPEARANCE OF AN OSPREY IN NORTHUMBERLAND.

Now almost extinct as a breeding species, an exceedingly rare osprey has appeared in Northumberland, and has attracted many keen ornithologists to the wild district.

The closest secrecy is being maintained as to the locality, lest the bird, a handsome adult, becomes a victim of the gun.

Ospreys' eyries formerly were found near the tops of trees, on the summit of inland crags or ruined castles.

TO-DAY'S INDEX.

	Page.
LEADING ARTICLES:	
A Week of Progress	6
Sacco and Vanzetti	6
Stonehenge	6
British Films in Australia	6
GENERAL:	
Aga Khan's Cup Contest	7
A Footnote to Geneva	7
A Great Operatic Artist	7
Auction Bridge	5
Broadcasting Programmes	5
Channel Again Conquered	7
Cross-roads Motor Smash	5
Dundalk Tarring Outrage	8
Faith, and Order	8
Free State's Pork Prospects	5
Mr. de Valera's Conference	5
Nail in Coffin of Civilisation	7
Powder Found at Bray	5
Princes' Cruise on the St. Lawrence	9
Services and Anthems	10
Strike to Stop Executions	7
The Geneva Failure	7
The Eisteddfod's Visitors	8
U.S. Markets	8
LETTERS TO THE EDITOR:	
Arab and Celt	6
Unemployment Insurance	6
FINANCIAL NEWS	10
MARKET REPORTS	10
SPORTING NEWS	12-13

THE EISTEDDFOD'S VISITORS.

WELCOME TO OVERSEAS DELEGATES.

BEAUTIFUL VIOLIN-PLAYING.

FROM OUR SPECIAL CORRESPONDENT.

HOLYHEAD, Friday.

During the afternoon meeting of the Eisteddfod to-day a very pleasant ceremony took place—the welcome to overseas visitors—when nearly two hundred men and women of Welsh blood who had come from all parts of the globe to take part in the national festival were assembled on the platform.

In welcoming them in the name of Wales, Tal O. Fon spoke of the pleasure it gave them all in their native country to know how highly the Welsh element in the life of the United States is appreciated nowadays, where they are known as hard-working men of high ideals, who have made their mark in every State in the Union. "Wherever they have built their homes they have become ideal Americans, improved conditions, and built up a prosperous and moral community. That is a distinction of which any nation might be proud. "In the name of this meeting, and in the name of Wales," he concluded, "we extend to all the overseas visitors a hearty and sincere welcome—a welcome home."

The audience and the visitors on the platform rose, and there was a great demonstration for some minutes, the visitors waving handkerchiefs, hats, the Stars and Stripes—in fact, anything that came to hand. Then each country having representatives was named in turn, and one after another the contingents stood up—first, America, which had a very large representation; but it seemed as the roll was called as if every corner of the globe had sent back a Welshman or two for the occasion. Patagonia, Mexico, Brazil, Africa, Nigeria, Australia, China, Tasmania, New Zealand—even the South Sea Islands—produced somebody. Ireland was represented by Lord Ashbourne, Cilian O Broichlain, and Mr. James Scanlon, from Cork.

A Welsh greeting to the visitors was sung by Miss Mair Jones, and then was sung "Home, Sweet Home," in which all joined.

THE HARP.

The Welsh Folk Lore Society held their meeting in Holyhead this afternoon, and a paper was read by Dr. Lloyd Williams on the Welsh Harp. Afterwards Miss Carrie Townshend, of Dublin, spoke on the Irish Harp, and said that it had been decided to form a Pan-Celtic Harp Society, with the object of making the small portable harp the instrument of the home. Miss Fannie O'Donovan, Cork, sang Irish songs to a harp accompaniment.

VIOLIN SOLO.

The violin solo competition for persons over 18 years of age was held this morning. The test piece was Mozart's Concerto in A, first and second movements. The adjudicators were Dr. Granville Bantock and Mr. E. T. Davies.

The standard of instrumental-playing, Mr. Davies said, had been remarkably high in his experience as an adjudicator at the Eisteddfod. He considered that the standard realised this week had been higher than in any previous year.

The violin solo competition, the principal string event of the week, he continued, has given us one of the most delightful experiences we have ever had. It would be impossible for us to express our appreciation of this morning's performance. Next to the human voice, the violin is the most perfect instrument in the whole world, it is so closely allied in its influence on the ear to the human voice. The three players heard have been equipped with a very high standard of technique and efficiency. The winner, Miss Doreen Hill, Mountain Ash, South Wales, gave a performance of great distinction, which revealed the essential qualities of Mozart, and also of an artist of the first order, playing from memory. There was a sense of mastery about everything she did, and yet none of her musical virtues obtruded themselves in any way. She arrested attention at the very start, and kept control not only of her instrument, but of the audience throughout. Her complete art felt, realised and expressed Mozart's music, and held the audiences entirely within her grasp.

Miss Hill was awarded 98 marks. You may ask, said Mr. Davies, why have we not given her 100. I consider it is a wicked thing to give anyone 100 per cent.—in this world anyway.

MALE VOICE CHOIR.

The chief male voice choral competition, for choirs not exceeding 100 voices, was won by a Manchester choir, conducted by Mr. Alfred Higson.

Dr. Granville Bantock, who was one of the adjudicators, in referring to the small number of entries for the choral competitions this year, said that there was no cause for alarm, as it was only owing to economic conditions that there were not more present from various parts of the country. Never before had Wales been able to show such promising material as in recent years, not only from the instrumental point of view, but from the vocal point of view. But this year [illegible] had had to share the honours to some extent with their Irish relations from across the Channel. Some twenty years ago Wales could claim some half-a-dozen outstanding figures in the musical world. There are now, he said, many men and women of worth in the country. What is needed to bring forth the right harvest is a more up-to-date and a broader outlook. Why not look for, and act upon, the advice of your own musical experts, who have more intimate knowledge of the country's needs, and depend less upon the advice of the Sassenach? I hope you will consider this matter, because I mean every word I have said, and you have a great opportunity if you will only make use of it. Make use of your men, bring them together, and seek out what is best for the future welfare of Wales in music.

Among the performers at to-night's Eisteddfod concert was Master Gerard Shenahan, Lancaster quay, Cork, who played "La Campanella" (Paginini-Liszt), and gave as encore Chopin's "Fantasia Impromptu." His rendering of both pieces was remarkably mature, considering his extreme youth, and showed great promise. He has not hitherto played before such a large audience, but he did not seem to regard it as an ordeal. When asked why he passed over his own national festival and came to a Welsh one, he replied with a diplomacy which showed that he came from the neighbourhood of the Blarney Stone: "Well, you see, Dublin people are so clever."

NOW IS THE TIME TO

Sell your Silver

While we can still pay you big prices because of the American demand, especially for the following articles:—

Trays	Candlesticks
Tea Sets	Candelabra
Tea Pots	Salts
Coffee Pots	Mustards
Water Jugs	Peppers
Sugar Basins	Cups
Cream Jugs	Bowls
Kettles	Snuff Boxes
Spoons	Inkstands
Forks	Sauce Boats
Entree Dishes	Tureens
Baskets	Coasters
Meat Dishes	Potato Rings.

Prompt cash given for any of the above in either Antique Silver, Old Sheffield Plate, or Modern Silver.

Call or Write at Once.

COUNTRY PARCELS

may be safely sent by registered post or rail, insured. Immediate Cash Offer by return. Our Principal will call to see large parcels by appointment.

ORGEL & CO.

35 Nassau Street, Dublin

(Next Elvery's—1 door from Dawson St.)

PRINCES' CRUISE ON ST. LAWRENCE.

SPEECH THAT MAY BE HEARD IN IRELAND.

FROM REUTER'S CORRESPONDENT.

OTTAWA, Friday.

The Princes left the capital early this morning by special train for Brockville, Ontario, the starting point of their cruise through the St. Lawrence and the Lake of the Thousand Islands to Kingston. Mr. and Mrs. Baldwin followed by a later train, accompanied by the Canadian Prime Minister, Mr. Mackenzie King, who is to be with the party during their stay in Ontario.

It is announced that the Prince of Wales has accepted the invitation of the Canadian Legion of the British Empire Service League to review the ex-Service men in Canada on Warriors' Day, during the Canadian national exhibition at Toronto, late in August or early in September. The Prince of Wales will be accompanied by Prince George. Ex-Service men will be present from all parts of the Dominion.

BROCKVILLE, Friday.

The Prince of Wales and Prince George arrived here shortly before eleven o'clock to-day, two hours ahead of Mr. Baldwin. They left immediately for the golf links, and afterwards lunched with Mrs. C. T. Fulford, on whose yacht they are to sail through the Lake of the Thousand Islands this afternoon to Kingston. The reception at Brockville was purely informal.

THE PEACE BRIDGE CEREMONY.

CHICAGO, Friday.

General Dawes, Vice-President of the United States, will leave Chicago to-morrow night for Buffalo, Fort, where, together with Mr. Kellogg, he will represent the United States at the opening of the Buffalo-Erie Peace Bridge on Sunday.

After the celebrations General and Mrs. Dawes will go to Toronto on the same boat as the Prince of Wales and Mr. Baldwin, and late the same night the Vice-President will leave Toronto for Little Current, in Western Ontario, to spend a few days at the summer place of his brother.

SCHENECTADY, NEW YORK, Friday.

An attempt will be made to broadcast the speeches delivered by the Prince of Wales and Mr. Baldwin at the International Peace Bridge dedication at Buffalo next Sunday, so that they may be relayed by stations in England, South Africa, and Australia. The experiment will be made by two short wave transmitting stations of the General Electric Company. Broadcast stations in London, Johannesburg and Melbourne have been notified that experimental stations 2XAS (32.77 metres) and 2XAD (23 metres) will broadcast the addresses, which are due to begin at 3 p.m. on Sunday (New York time), 8 p.m. Greenwich time.

PHŒNIX PARK CLUB RACES.

AN ENJOYABLE AFTERNOON.

FROM OUR LADY CORRESPONDENT.

That a lucky star presides over the destinies of the Phœnix Park Club races was once more demonstrated yesterday afternoon, when the heavy rainfall exhausted itself and the weather cleared up in time for the races, which, owing to the attractive programme at the Royal Dublin Society's Horse Show, had been postponed to two hours later than usual. Not many visitors had assembled in time for the first race, but after that a continuous stream of motor cars passed through the Park to the Ashtown Gate, and visitors going on to the club enclosure were surprised to see no signs of the recent deluge. The flowers and foliage in the beautifully kept parterres were undamaged, and will be seen in their full beauty to-day.

It was a very pleasant meeting, and the bright toilettes of the ladies and their gay millinery lent a picturesque touch to the scene. Colour was conspicuous, even in the mackintoshes carried by the prudent, after their experiences earlier in the day, and the many shades of red, green, purple and blue bespoke the likelihood of more vivid colours in the autumn modes.

Among those present were:—Frances Marchioness Conyngham and party, Sir Walter and Lady Nugent, Sir Charles Hyde, Sir John and Lady Arnott, Captain L. J. Arnott, Mr. T. J. Arnott, General Sir Bryan and Lady Mahon, Sir John Milbanke, the Hon. Mrs. Barry and party, Sir Lingard and Lady Goulding, Mr. and Mrs. Lindsay Fitzpatrick, Miss Rose Brooke, General and Mrs. Waldron, Mr. and Mrs. Dalgety, Miss Curry, Captain R. B. Brassey, Miss Moira Brassey, Mr. Crosbie, President of the South African Jockey Club; Captain Boyd Rochfort, V.C., and Mrs. Boyd Rochfort; Mr. and Mrs. A. H. Barker, Captain and Mrs. Ronald Nutting, Captain Fowler, Colonel and Mrs. Clarke, Mrs. Page Croft, Miss Croft, Miss Barton, the Misses Clarke, Captain Herbert Dixon, Miss Molyneux, Mr. and Mrs. J. J. Maher, Colonel A. J. Blake, Mr. Isadore Blake, Miss Hughes, Dr. and Mrs. Maunsell, Captain and the Misses Hume, Mr. and Mrs. Vernon, Mr. and Mrs. Morton Jackson, Mr. E. Bellaney, Major Henley, Mr. Maxwell Arnott, Major Cape, Mr. J. C. Parkinson, Mr. and Mrs. J. H. H. Peard, Miss O'Connor, Mr. and Mrs. A. McCann, Miss Knox, Miss Molony, Mr. E. W. Hope Johnstone, Mr. S. Grehan, Captain Harding, Mr. R. Gore, Mr. J. S. Shepherd, Mr. H. Ussher, Mr. A. D. Comyn, Mr. H. M. Hartigan, Mr. and Mrs. A. Lowry, Mr. R. H. Walker, Mr. W. P. Gill, Mr. C. L. Mackean, Mr. J. W. Murland, Mr. Richie and Mr. C. T. Wallis.

FORESHORE PEST.

STIFF FINES FOR REMOVING SAND AT KILLINEY.

On a prosecution brought by the Great Southern Railways Company, at Shankill District Court yesterday, Thomas McDonnell, St. Rita's, Sallynoggin, was fined a total of £70, or seven days' imprisonment in each case, in respect of seven summonses for removing sand and gravel from the foreshore at Killiney.

The removal of the gravel, it was stated, caused considerable damage to the foreshore and undermined the railway embankment, putting the company to great expense. At the last Court the Justice adjourned the cases generally on the defendant undertaking not to remove any further sand. He was not found on the shore since, but he had broken his undertaking by employing a man to remove gravel from the foreshore to his place in Sallynoggin.

This man—Pierce Butler, Sarsfield street, Sallynoggin—was fined £1, or seven days' imprisonment, in one case.

Leo Temple gave evidence that on the 5th July he saw Butler removing two loads of gravel from the foreshore, and asked him for his name. Butler said that it was on the cart. The name on the cart was "Thomas Byrne, Mountown Cottages, Dun Laoghaire." On the 6th July he again saw Butler removing gravel, and he followed him to McDonnell's place, where he saw McDonnell unload it. Butler refused to give his proper name then, but when the witness brought Sergeant Ryan he gave it, and said that McDonnell had employed him to remove the gravel, and that if any fines were given again him, McDonnell would pay them. The witness warned Butler against removing the gravel, but he again caught him doing it on the 9th and 11th July.

Sergeant Ryan said that Butler admitted that the name "T. Byrne" on the cart was a fictitious one, and that McDonnell told him to say that the name on the cart was the right one.

IRISH PRIEST'S DEATH IN NEW ZEALAND.

A cablegram has been received in Limerick stating that the Very Rev. Father Maurice Fitzgibbon, P.P., of Levin, Wellington, New Zealand, has died as the result of an accident.

He was a son of the late Mr. Maurice Fitzgibbon, New street, Limerick. He was at home last year, and returned to New Zealand in November.

He has two brothers in the Jesuit Order—Father Michael Fitzgibbon, of Mungret College, and Father Daniel Fitzgibbon, of Clongowes.

BANK CLERKSHIPS.

Pupils of ROSSE COLLEGE, Stephen's Green, Dublin, have gained 70 of these appointments since Jan., 1926. Classes resume Aug. 15. —[Advt.]

FAITH AND ORDER.

GREAT CONFERENCE AT LAUSANNE.

LAUSANNE, SWITZERLAND, August 5.

Gathered from the four quarters of the globe, five hundred leaders of the Christian Churches assembled in the ancient Cathedral of Lausanne to-day and prayed for Divine guidance in their task of preparing the way for better understanding and greater harmony among their various denominations. The Service marked the opening of the World Conference on Faith and Order, which will be in daily session until August 21, and preparations for which have been going on for seventeen years.

More than ninety nation-wide Churches were represented in the procession that marched from the Cathedral to the famous Palais where the Conference will hold its meetings. Dignitaries of the Eastern Churches, conspicuous in their lofty headgear and flowing robes, walked shoulder to shoulder with soberly-clad ministers of the English dissenting Churches. Bishops and archbishops marched beside laymen, Australia, Japan and India were in line with America, Sweden and Germany. In all nearly fifty different nations were represented and fully a score of languages.

THE OPENING SERMON.

"The call to unity is from God to man," said Bishop Charles H. Brent, of Buffalo, New York, U.S.A., Chairman of the Conference, an Episcopalian, who preached the opening sermon in the Cathedral. "Through unity alone can the Kingdom of God be set up among men." He laid stress upon the evils resulting from the present multiplicity of Churches, especially in rural districts, where the church-going population is divided into impoverished rival groups, without moral and spiritual potency. As a result of religious divisions, he declared, not fifty per cent. of the population in so-called Christian countries even profess to be followers of Jesus Christ, many of them because they are sadly perplexed and mystified by jangling claims and voices.

Bishop Brent said that the field of Church unity is too vast to be covered by one Conference, and that personally he would be content if this Conference took up only the subject of a united Christian faith, and let the questions of Church government, or order, lie for the present. Harmony in Church government, he suggested, might come naturally after harmony in faith had been attained.

"We are living," he said, in conclusion, "in a world that has lost its way. Religion as summed up in Jesus Christ can alone hope to rescue it. God has used, beyond anything we had a right to expect, our divided Christendom. But now that we know the sin and disaster of sectarianism, we cannot hope that He will use it much longer."

THE PROGRAMME.

The programme, covering nineteen days, has been carefully arranged to give every denominational group a hearing. Dr. Alfred E. Garvie, of England, a Congregationalist, is deputy chairman of the Conference, and will preside at the business sessions. Representation has been assigned to each denomination on a basis proportionate to the number of communicants, as follows:—

Anglican—U.S.A., 7; Canada, 5; West Indies, 2; Argentine and Eastern South America, 1; England, 10; Ireland, 5; Scotland, 3; Wales, 4; India, 5; China, 2; Japan, 1; South Africa, 5; Australia and Tasmania, 10; New Zealand, 4.

Baptist—Northern Baptist Convention, U.S.A., 5; Seventh Day Baptist, 1; Ontario and Quebec, Canada, 1; South Africa, 1.

Christian (U.S.A.), 1.

Congregational—U.S.A., 10; Brazil and Portugal, 1; England and Wales, 3; North China, 1; South Africa, 1; Australia and New Zealand, 2.

Czechoslovak Church, 4.

Disciples—North America, 6; Great Britain, 1; Australia, 2.

Eastern Churches—Œcumenical Patriarchate, 4; Patriarchate of Alexandria, 2; Patriarchate of Antioch, 2; Patriarchate of Jerusalem, 2; Greece, 6; Cyprus, 3; Rumania, 3; Serbia, 3; Bulgaria, 3; Russia, 1; Poland, 3; Georgia, 3; Armenia, 3; Syrian Patriarchate of Antioch and Jerusalem, 1.

Friends—America, 3; Great Britain, 2.

Lutheran—America, 7; France, 2; Alsace-Lorraine, 1; Norway, 6; Sweden, 8; Denmark, 6; Hungary, 6; Slovakia, 4; Estonia, 3; Latvia, 3; India, 1.

Methodist — Methodist Episcopal, 10; Methodist Episcopal South, 7; Methodist Protestant, 2; African Methodist, 3; Primitive Methodist, 2 (all the foregoing in U.S.A.); Methodist Ecumenical Conference (England), 5; United Methodists (England), 2; Primitive Methodist (England), 3; Ireland, 2; France, 1; Wesleyan Methodist Church in South Africa, 2; Australasia, 3; New Zealand, 2.

Mennonites (Germany), 1.

Old Catholic Churches (Germany), 3.

Protestant Churches of Germany, 35.

Protestant Churches of Switzerland, 5.

Presbyterian and Reformed—U.S.A., 23; Canada, 4; England, 2; Ireland, 4; Wales, 3; Church of Scotland, 8; United Free Church of Scotland, 8; Hungary, 4; Bohemia, Czecho-Slovakia, Moravia and Silesia, 7; France, Alsace-Lorraine, 1; Belgium, 1; South Africa, 3; Victoria, 1; New Zealand, 2.

United Brethren (U.S.A.), 2.

United Church of Canada, 8.

South India United Church, 3.

United Church of Northern India, 3.

In addition to the official representatives appointed by the various participating Churches there is a Continuation Committee, consisting of eighty members, representing all the larger denominations, which is in general charge of the organisation and conduct of the conference.

After the opening sessions this week the Conference will be divided into a number of sections, each charged with the discussion of special subjects. Reports from these sections will be received by the conference in full session. The resolutions and statements adopted by the Conference will have no binding force upon the Churches represented, but will be brought to the attention of the participating Churches for acceptance, if so desired.

NORTHERN AGRICULTURE.

MINISTRY'S "JOURNAL."

The first issue of the *Journal* of the Ministry of Agriculture for Northern Ireland, which is on sale to-day, should make a wide appeal to the educated farming community. The Ministry has devoted a great deal of attention to the furtherance of agricultural research in the Six County area, and the Right Hon. E. M. Archdale, the Minister of Agriculture, in the foreword which he contributes to the *Journal*, describes its object as the provision of a medium for the publication of the results obtained by the different research divisions of the Ministry.

The first article describes the experiments which have been carried out during the past few years with the object of discovering a phosphatic fertiliser suitable to Northern Ireland crops and soils, and capable of replacing high-grade basic slag, which is rapidly disappearing from the Ulster market. The experiments described show that soft rock phosphates, such as gafsa, as well as peerless basic phosphate, are efficient substitutes for high-grade slags in the cast of turnips, and are practically as good as superphosphate. In the case of potatoes, however, the superiority of superphosphate over other types of fertiliser is clearly pronounced.

In view of the important place occupied by potatoes in the rotation on Northern Ireland farms, the two articles dealing with this crop will attract special attention. Another article deals with the control of American gooseberry mildew. Considerable space is devoted to the live stock branch of the industry, and there is a long and important record of silage investigations in the six counties. The remaining two articles in the *Journal* deal with the use of minerals in the feeding of pigs.

In addition to research articles, the *Journal* contains short reviews of recent important publications dealing with agriculture. The price of the journal is half a crown.

PRAISE FOR T.D.'S.

The Dublin City (North) Constituency Committee of Cumann na nGaedheal, Mr. John Homan, Peace Commissioner, presiding, passed a resolution "commending strongly the unswerving support given by our Party in the Dail to the Government in the debates on the three bills now before the Oireachtas."

BANK APPOINTMENTS.

Successes from SKERRY'S COLLEGE, 76 St. Stephen's Green, Dublin, during 1926:—National, 21. BEST RESULT. Hibernian, 12. BEST RESULT. Munster and Leinster, 11. BEST RESULT. Classes resume work on 9th inst.—(Advt.)

LEGION BALL.

SUCCESSFUL FUNCTION AT THE METROPOLE.

The most successful function of Horse Show week was held in the Metropole Ballroom last night, when the British Legion in Ireland gave its annual ball.

Some twelve hundred persons were present, nearly all the men wearing Orders and decorations, and the splendid ballroom presented a brilliant spectacle.

The Baroness de la Grange, known during the dark days of the war as "the Mother of the British Army in France," was an interesting and interested visitor. She was escorted by General Sir William Hickie and General Sir Bryan Mahon, and the party included several distinguished officers who had enjoyed the Baroness's hospitality during the war. Captain Hume Dudgeon, M.C., and members of the Free State jumping team at the Horse Show also were present, and joined with zest in the dancing.

Despite the large attendance the dancing floor was quite comfortable, and the arrangements were carried out so well that everybody was able to enjoy an excellent supper without confusion. The music was supplied by Teddy Brown's delightful band, which, in itself, was a sufficient attraction. Great interest also was shown in the cabaret performance, in which Peggy Harris and Karl Hyson, two of the most famous dancers in the world, played leading parts.

Dancing continued into the small hours of the morning, and it was a tired but happy crowd that dispersed after it had sung "God Save the King" with great enthusiasm.

The British Legion, which was represented ably by Major Tynan, D.S.O.; Mr. M. J. Nolan, and Mr. A. P. Connolly, and the management of the Metropole, are to be congratulated on the great success of the ball, which was a tribute alike to the flourishing conditions of the Legion in Ireland and to the enterprise of the Metropole. General Sir William Hickie, on behalf of the Legion, congratulated the directors and staff of the Metropole on the arrangements for the function.

The Metropole management presented the Baroness de la Grange with a dainty souvenir, which she accepted with evident delight. One of the most interesting features of the ball was the playing of old war-time tunes, which were welcomed with cheers by the ex-Service men.

Among those present were:—

Lord and Lady HolmPatrick, Lord and Lady Ardee and party, Mr. Sterling, American Ambassador; Lady Arnott and party, Secretary American Legation, Captain Scott, M.C., and party; Mr. and Mrs. Lewis Beatty, General Sir W. B. Hickie, K.C.B.; Baroness de la Grange, Mademoiselle de Marquiset, General Beauchamp Doran, C.B.; General the Right Hon. Sir Bryan Mahon, Lady Mahon, and party; Lord and Lady Bellew, Sir Simon and Lady Maddock, Lady Weldon, Lady Goff and party, Lady Browne and party, Major-General Sir William Dobbyn and party, General Fitzgerald and party, Sir Edmund Hodson, Bart.; Colonel H. D. Lindsley, U.S.A. (American Legion); Judge Campbell, U.S.A., Lady Dugeat and party, Major Sir Robert and Lady Tate and Miss Lowrie, Admiral A. Craig-Waller and party, Monsignor Goor, Belgian Consul-General, and party; Commendatore Silenzi, Royal Italian Consul-General; Signora Silenzi and party, Monsignor de Blanche, French Consul-General; Madame and Miss Blanche, Mr. Eriksson, Swedish Consul, and Mrs. Eriksson; Mr. Winsinck, Dutch Consul, and party; Sir J. C. and Lady Percy and Miss Percy, Major Walwin.

Captain W. Redmond, D.S.O.; Captain Ussher, Mr. and Mrs. Arnott, Mr. J. L. Martin, Mr. T. A. Dixon, Miss Eveline Maconochie, Sir John Milbanke and Sir Lingard Goulding.

Captain E. B. de Fonblanque, M.C.; Captain G. F. W. Heath, M.C.; and Captain J. Hume Dudgeon, M.C., British Army competitors at Horse Show; Commandant Chandelon, Captain de Brabandere, and Lieutenant Comte de la Serna, Belgian Army ditto; Colonel Zeigler, Captain H. Von der Weid, Captain A. Gomuseha, and Captain M. Hersche, Swiss Army ditto; Captain Dwyer, Captain Hartly, Captain Corry, Free State Army ditto; Dr. W. H. Starkie, F.T.C.D.; Mrs. Bellamy and party, Major Cape and party, Lady Greer and party, Dr. Brittain, Lieutenant-Colonel Fitzsimons and party, W. H. Carson, K.C., and party; Miss Collins and party, Major Bryan Cooper, Mrs. Cooper, and party; Mrs. Chapman and party, Dr. Cope, Captain Delamere, R. J. Duggan, Miss Gratian Esmonde and party, Miss Shopland, Senator Gogarty and party, Mrs. Grey and party, Mrs. William Hayes, Captain and Mrs. Henry, Major and Mrs. Henry and party, Dr. Healy, Captain Harper and party, Captain Lee and Mrs. Jameson, Mr. Jeffaries, Captain McLean, Flight-Lieutenant T. McWeeney, R.A.F.; Captain and Mrs. S. Minch and party, Miss Moore, Mr. P. J. Munden and party, Mrs. Noel Mitchell, Mrs. Murphy and party, Miss Maxwell, Mrs. George Martin and party, Mr. and Mrs. Martin and party, Mrs. J. O'Brien, Mrs. Lanigan O'Keeffe and party, Mr. Powell and party, Captain and Mrs. Palmer, Miss Pilkington, Dr. Ridgeway and party, T. Reddin and party.

Mr. Lennox Robinson and party, Mr. R. Simmons and party, Mrs. C. M. J. Smith, Miss S. Sproat and party, Mr. J. Singleton, Lieutenant-Colonel Tomplin and party, Miss Tisdall-Kelly, Miss Bethel, Mr. Dudgeon and party, Captain Fowler, R.A.F., and party; Captain Gray and party, Major W. Morrison Gibbs, O.B.E., and Mrs. Gibbs, Mrs. Noble Johnson and party, Captain J. and Mrs. Ramsey, Captain W. H. Lang, Captain F. J. Allen, Indian Army; Captain Watchhorn, Indian Army; Captain V. G. and Mrs. Hinds, Captain Galwey Foley, Lieutenant-Colonel W. A. Hamilton, Miss Babington, Miss Maunsell, Mr. and Mrs. A. P. Connolly, Major and Mrs. J. J. Tynan, Mr. J. J. Moore, Mr. M. A. Alock, Miss M. Strain, Miss Maud Walsh and party, Mr., Mrs. and the Misses Loughridge; Mr. and Mrs. Holyoake, Mr. Burgess, Miss D. Ridgeway, Miss K. Conny, Miss E. Baugh, Captain G. D. Maguire, Captain H. J. Maguire, Mr. and Mrs. M. J. Nolan, Mr. and Mrs. Joze, Mrs. R. Smith and party, Mr. and Mrs. Longworth, Mr. and Mrs. S. D. Lambert, Mr. and Mrs. Burns.

IMPROVED BUSINESS AT PORT OF CORK.

FARMERS CHARTER SPECIAL BOAT FOR CATTLE EXPORTS.

FROM OUR CORRESPONDENT.

CORK, Friday.

During the past fortnight there has been a welcome revival in business at the Cork port. In addition to a large influx of cross-Channel visitors there has been a marked increase in cargo shipments. Almost every incoming boat has its full complement of passengers, and while last week many of them were visiting Ireland especially for the Dublin Horse Show and were merely passing through Cork *en route* to the Metropolis, a large number had brought their own motor cars with a view of making an extended tour of the Free State before returning home.

During the present week the improvement has been maintained, and almost every day special steamers are arriving with both passengers and goods; in some instances the number of sailings have been doubled.

One of the most pleasing features of increased activity has been the number of live-stock exported. The enterprise of the Cork Farmers' Union in chartering a special steamer for the purpose is having its reward, and at present three sailings are being made each week.

BEQUEST TO ST. COLUMBA'S COLLEGE.

The Rev. John Gage Norman, of Pencoyd Court, near Ross, Hereford, formerly of Dyndor Rectory, Hereford, who died on 26th May last, aged 75 years, left estate of the gross value of £4,008 5s., with net personalty £3,906 2s. 3d. Probate of the will and five codicils has been granted to John Waterworth, of 5 Cooke street, Keighley, Yorkshire, solicitor, and the Rev. William Bourne Glennie, of The Cloisters, Hereford. The testator left the residue of the property, including his library books, to the College of St. Columba, Rathfarnham, Dublin, the income to be applied in providing an exhibition to be called the "Norman Exhibition," to be awarded to such person or persons being a son or sons of any clergyman of the Church of Ireland (but to no other person) at such intervals and as the result of such examination in classics, theology and ethics, and to be tenable for such period, not exceeding three years, as the Warden and Fellows of the said College shall from time to time prescribe. Every holder of the said exhibition to become and remain during his tenure a resident undergraduate to Keble College, Oxford.

CLUB MANAGER'S SUICIDE.

Captain Francis Harcourt Stokes, a retired Army officer, aged 47, manager of the Colin Park Club, near Launceston, was found dead from a gun shot wound in the bar of the club on Thursday morning, with part of his head blown off and a gun lying by his side.

At the inquest, at the club yesterday, Mrs. Stokes, the widow, said that her husband had suffered from neurasthenia and was worried about the club. He was a very abstemious man.

A verdict of suicide while temporarily insane was returned.

THE NEXT EUCHARISTIC CONGRESS.

The Limerick Corporation on Thursday night passed a resolution in favour of the holding of the Eucharistic Congress in Ireland in 1932, the 1500th anniversary of the landing of St. Patrick in Ireland.

DUNDALK TARRING OUTRAGE.

VICTIM'S STATEMENT IN COURT.

At the Dundalk District Court yesterday afternoon five youths were charged with having been concerned in the tarring and feathering of Mr. Joseph Parks, the Dundalk builder, who was kidnapped as he was entering his own house on Sunday, 26th June last. The accused are John Daly, Patrick Lennon, Hugh Kennedy, Arthur Mackin and Peter Duffy, all of Dundalk.

Superintendent Feore prosecuted; Mr. D. O'Connell represented Duffy, Mr. P. J. O'Hagan for the other accused, and Mr. Goodlett Hamill held a watching brief for Mr. Joseph Parks, the injured man.

At the sitting of the Court Superintendent Feore intimated that he had no evidence to offer against Daly, and Mr. Goff, District Justice, refused informations as against him and discharged him.

Mr. Joseph Parks stated that he was a master builder residing at the Fair Green. On Sunday, 26th June, he had gone to church as usual, and was returning home when, just outside his own door, four or five young men with revolvers came to within a yard of him and ordered him to put his hands up. He had just complied with the order when he was seized by the arms from behind and a handkerchief was flung across his eyes and bound tightly at the back of his head. He was pulled to a waiting motor car and some men jumped in beside him and threw a rug across his head. The car was driven some short distance and he was pulled out of it. He then found himself being stripped of his clothes and a gag being put into his mouth.

Hot tar was poured on his back and chest, and the agony was terrible. One of the men—who appeared to be the leader—asked if it was hot enough. Feathers were thrown on his body, and in a short time he was thrown again into the motor car and the car started. After they had gone some distance the car again stopped and he was left on the roadside almost naked. He then saw that feathers had been thrown on the tar, and he walked to a cottage, where he borrowed an old coat, and, having wrapped this around him, walked home. He was unable to identify any of his assailants as he had been blindfolded and they wore masks.

POLICE EVIDENCE.

Detective McHugh said that on the Sunday of the outrage he went to Bachelor's Walk, where he found a Ford car answering the description of the one used in the raid. He found a boy cleaning it, and the owner (Duffy) came along, and said that the car had been commandeered to bring Mr. Parks out to the Newry road to kidnap him. There were traces of tar on the car, and when asked why he had not reported the matter to the Guards Duffy said that he had been threatened not to do so. There was tar on the inside of the car and on both doors.

When under arrest Duffy made a statement to Sergeant Rahilly, in which he said that when leaving the Market Square he was stopped by a masked man, who ordered him to drive other masked men to Parks's house, where Mr. Parks was put in. He was ordered to drive to the racecourse, and there a man stayed on guard with him while two others took Mr. Parks to a disused stable. He heard Mr. Parks shout, and asked what was being done with him, and he was told he would see shortly. In a minute the men returned with Mr. Parks, who was then smeared with tar.

GUARD ON THE HOUSE.

Miss Christina Gallagher, a maid in Mr. Parks's employment, deposed that while Mr. Parks was at church on this Sunday she saw Lennon, one of the accused, walk past the window towards the Fair Green. She was present when Mr. Parks was taken out of the street and thrown into the motor car. Two men, both of them heavily masked, stopped on guard over the witness and Mrs. Parks for about three-quarters of an hour after her employer had been taken away. She believed that Lennon and Mackin were the two men. She knew Lennon well and Mackin well also. Neither of the masked men spoke while they were in the kitchen. She recognised the men by their appearance.

Mrs. Parks corroborated, and said that at the time she had a suspicion that one of the men on guard over her and the servant was Lennon.

Detective Kirwan said that he went to Kennedy's house, and interrogated him as to his movements that day. The accused said that he had been at early Mass, but could not say at what Mass. Kennedy's boots were freshly polished, and were damp, and on one of them there were traces of tar and some pieces of feather. There were some small marks of tar on the trousers. When asked to come to the barracks Kennedy put on an old black coat, which he said was the only one he had, but the witness later found a brown coat, which he admitted was his, and which contained several spots of tar. The accused explained that this was caused by some job that he had done for a countryman to a horse's hoof.

The accused were further remanded in custody, the Superintendent stating that he hoped to complete his case at the next hearing.

SUNDAY DRINK HOURS.

CLERGY'S VIEWS TAKEN AT CLARE COURT.

When Mr. Michael Killeen, soliciter, Kilrush, on behalf of a number of licensed traders at Kilkee, West Clare, applied at the local court to have the Sunday hours altered from 1-8 to 2-9, the Justice said that he would like to hear the view of the local clergy on the matter.

The Rev. M. Breen, P.P., thanked the Justice for his courtesy in giving the clergy an opportunity of expressing their opinions. So far as he was concerned, he did not see any adequate reason for objecting to the proposed change in the hours for the convenience of visitors.

The Rev. Canon Cox, Rector, Kilkee, agreed, but said that some publicans did not think that the change would bring any special advantage to them. It "would be six of one and a half-dozen of another."

Father Breen said that, personally, he would like to see the Licensing Act strictly enforced, but in the special circumstances of Kilkee he thought that it might be permissible to suggest that a certain amount of consideration should be extended to traders.

The Justice granted the application.

IRISH EMIGRATION 100 YEARS AGO.

The following paragraph appeared in *The Times* of August 6th, 1827:—

Emigration to the Brazils.—The extent, with regard to numbers, of emigration to the Brazils now about to take place from this harbour (Cork) will be about 2,500 persons, men, women and children. The project is under the management and direction of a gentleman, a native of this county, who served first in the British Army, and subsequently in the Portuguese service, with considerable reputation in both. The number of vessels engaged, and now in the harbour, is ten. From all we can learn, these vessels are admirably manned and found, and provisioned as well as any ships in the merchant service. If the persons applying to proceed were indiscriminately received, these vessels would be quite inadequate to take a tithe of the number; but there is great selection observed, and, perhaps, when the roll is filled, a finer set of fellows, in appearance, could not be easily mustered. They are composed chiefly of farmers and labourers from the neighbourhoods of Mallow, Doneraile, and Buttevant, with a small proportion from Cork and its vicinity. There are several architects and mechanics, but these have not been particularly sought after.—*Cork Southern Reporter.*

AUCTION SALES.

MESSRS. BATTERSBY AND CO.

Messrs. Battersby and Co., at their property sale on August 11th, will offer 28 Harcourt street, a fine city house; 21 Terenure Park, a modern residence, and 2 Mountain View road, Ranelagh. On the same date they will offer 625 tons of briquettes. Having sold the mansion and demesne at Kilashee, Naas, Messrs. Battersby now announce that they will sell the entire furnishings, also an important library of books, commencing on the 23nd inst. Full particulars of these and other sales will be found in our auction columns.

FEMALE WRITING ASSISTANTS.

Exam. announced for 18th October. 86 Vacancies. Last exam., Jan., 1927; Miss I. Campbell, 6th Place. Special Oral and Correspondence Classes. McGUIRE'S COLLEGE, 5 Gardiner's row, Dublin.—(Advt.)

U.S. MARKETS.

BIG RAILROAD'S LOSS.

(REUTER'S TELEGRAMS.)

NEW YORK, Friday.

Stocks opened strong. Speculative efforts to discount the expected benefits to general business by a reduction in the Federal Reserve re-discount rate were reflected in early enthusiastic buying, which advanced numerous Industrials 3 to 10 points. Public Utilities and Merchandise issues were the strongest groups, and Farm Implements, Railroad Equipments, Motors and Oil Stocks also scored notable advances. Railroads lagged, however, owing to the loss of $20,000,000 in the June net income of the Class 1 roads, and there was a drop of over 70 points in Houston Oil, caused extensive selling for both accounts of the principal Railroads, which largely erased early advances and forced many representative shares 3 to 6 points under yesterday's close. The market finished weak. Government Bonds quiet; Railroad Bonds firm. The day's sales totalled 2,378,000 shares.

Money on call closed easy at 3½ p.c. bid and 4 p.c. asked. All business was concluded at 3½ p.c. Prime mercantile paper was quoted at 3½ p.c. to 4 p.c. Sterling exchange steady. Silver unchanged at 55½.

The June earnings of 183 railroads reporting to the Interstate Railway Commission shows the following:—

Operating revenue, $517,030,000, a decrease of $24,420,000 from last year.

Operating income, $87,360,000, a decrease of $20,

FINAL DAY OF HORSE SHOW: THE AGA KHAN CUP.

The Swiss, British, Belgian, and Irish Army teams lined up before the Grand Stand after the competition for the Aga Khan challenge trophy.

Lieutenant A. Gemuseus (Switzerland) on Natas.

Captain H. Hersche (Switzerland) on Esperance.

President Cosgrave with the Aga Khan Trophy.

Captain O. B. Harty (Ireland) clearing the triple bar. He won the prize for the best individual performance over the course.

Group taken at St. Anne's, Clontarf, where Bishop Plunket and Mrs. Plunket are entertaining a House Party. Standing:—Mr. A. Pack Beresford, Bishop Plunket, Sir George Mahon, and Miss Kathleen Sinclair. Sitting:—Miss Joan Butler, the Hon. Alicia Browne, Miss Hester Plunket, Miss Maude Butler, and Mr. David Plunket. In front:—Mr. Benjamin Plunket and Miss Olive Plunket.

Mr. J. R. Evans, winner of the cup in the Dublin Metropolitan Gun Club's competition at Clondalkin.

Ballsbridge was bathed in sunshine for the greater part of yesterday, but just before the jumping competitions started there was a heavy shower of rain, and hundreds of spectators were soaked.

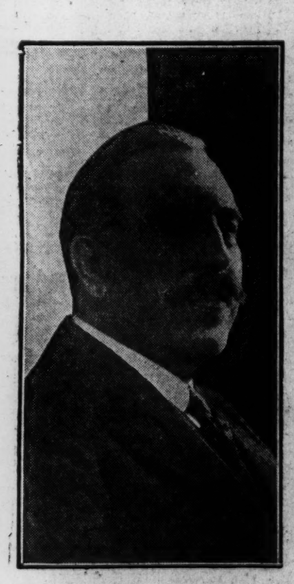

Mr. Joseph O'Mara, the distinguished Irish tenor, and founder of the O'Mara Opera Company, whose death occurred yesterday. He had been in ill health for a considerable time.—*Lafayette.*

Flashlight photograph taken last night at the dance given in the Metropole Ballroom, Dublin, by the British Legion (Ireland). Front row (left to right):—Major Tynan, Mrs. Longworth, General Sir W. Hickie, Miss Longbridge, Mr. M. J. Nolan, Mr. A. P. Connolly, Captain Maguire. Second row:—Mrs. Bryan Cooper, Colonel Lindsley, Baroness de la Grange, Lady Mahon, Mrs. Longbridge, General Beauchamp Doran, Lady Tate. Third row:—Major Bryan Cooper, Miss Conry, Mrs. Smith, Captain Hume Dudgeon, Mrs. Burns, Mrs. Lanigan-O'Keeffe, and Sir Robert Tate.

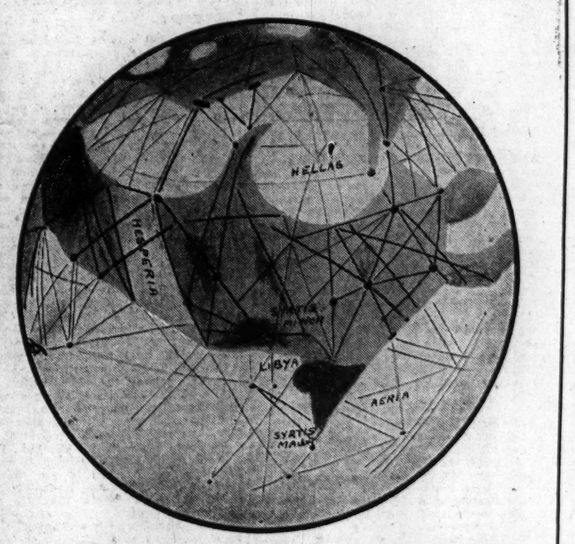

THE CANALS OF MARS

have been a subject of keen controversy amongst astronomers ever since the date of their discovery fifty years ago—mainly because they lie on the very fringe of vision. They have been called everything from an engineering triumph to an optical illusion.

Science Polishes and Creams provoke no controversy, nor is there any trace of illusion about their supreme efficiency. It is a solid fact that only the highest grade materials are used in their manufacture, and an equally solid fact that no other Polishes approach them in excellence of results.

Ask for Science and refuse substitutes.

"ON MERIT ALONE"

Manufactured by

PUNCH AND CO., CORK.

OC ALE

O'CONNELL'S DUBLIN ALE

The only Irish Ale that can compete with Imported Ales for Flavour, Brilliance and Body. Try it and Support Dublin Industry.

Telegraphic Address: "WATKINS, DUBLIN." **WATKINS, JAMESON, PIM & CO., LTD., BREWERS, DUBLIN.** Telephone No.: Dublin 52219.

FINANCIAL NEWS AND NOTES.

TONE AND COMMENT.

DUBLIN BRIGHT.

GUINNESS RISING.

With all the counter attractions of the moment the week-end market on 'Change was, as might be expected, distinctly circumscribed, especially as it was the last dealing day for the Settlement, 11th inst., and on Monday business will be in full swing for the new account. At the end of the month Government National Loan was steady. British Funds rose further, and the demand seems ever unsatisfied. Home Rails occasionally tended to improve, but Great Northern issues still showed dulness. Banking securities were wanted, but did not offer, except at an advance in some cases. Persistent investment support was offered for Guinness Ord. Shares at slightly higher prices. The 32s. a share, free of income tax, in the price will be paid as usual on 1st Prox., and this company's annual meeting will be held in London on 10th inst. There was enquiry for some Tramway issues. Dunlop Rubber Ord. were a firm market. Textiles were little altered, but there was a good enquiry for English Sewing Cotton Ord. at the ex div. level. Tobaccos were quiet and easier. Irish-American Oil Pref. met with considerable support at an improved price. Vickers eased, as also Imperial Chemical Deferred Shares, in view of the approach of the Settlement.

LONDON FIRM.

RISE IN BRITISH FUNDS.

Despite the fact that yesterday was the last day of the account, the London Stock Markets as a whole displayed a more active appearance, while a generally firm tone prevailed. The reduction in the New York Federal Bank rate created a good impression in the investment department, while shares in the more speculative sections were also on the up grade. A firm tone continued evident in the Gilt-edged section, and further advances were registered. Foreign Government Stocks, however, experienced an extremely quiet session; but few movements were shown, and of those recorded the majority were in the upward direction. Home Rails were rather irregular, and, apart from an improvement in Grand Trunks, Colonial and Foreign Rails were quietly steady.

A slightly easier tendency was manifest in some of the leading Industrial issues owing to the slackness of interest, but towards the close a better tendency developed. Among Textiles British Celanese, after initial dulness, recovered. Iron and Steels were idle, but mostly steady, while Tobaccos were dullish. Rubbers continued firm in tone, and Oils were marked forward. Mines were quietly steady, and Tins improved in some instances, the metal closing £2 10s. per ton higher at £299 12s. 6d.

BELGIAN MATCH SLUMP.

Investigations made by the Belgian Parliamentary Commission appointed to inquire into the slump in the chemical and allied industries show that the remarkable prosperity achieved by the Belgian match trade in 1925—when the exported production was 15,000 tons of matches of a declared value of 65,000,000 francs—caused the opening of several new factories and the modernisation of equipment of those already existing to keep pace with the then keen demand. To-day the capital invested in the twenty-six match factories of this small country amounts to over 70,000,000 francs, while the aggregate output is no less than 200,000,000 boxes per month. This means that at least two-thirds of the total production must be sold out of the country, as the normal internal consumption accounts for only one-third of the output. Belgian matches, formerly in general demand, are far less wanted nowadays, owing to the formidable competition of the American-Swedish trust. The recently announced deal with Bryant and May will probably result in Belgium losing many of its markets in the British Empire. Belgian masters and men are conferring on the best means to cope with this menace to their livelihood.

AMERICAN BANK RATES GO DOWN.

The New York Federal Reserve Bank has reduced its rediscount rate to 3½ per cent. from the 4 per cent. which has been in operation since August 13, 1926. The Boston rate has been similarly reduced. Bankers consider that the reductions are the logical result of the recent trend of money rates, though in many quarters a change was doubted in view of possible speculative results. Unfavourable political effects were forestalled by the initiation of reductions in the Western banks. It is thought in many quarters that the reductions are the result of the Norman-Strong conversations in July, and have been made to prevent a drain on British gold. This may have been a contributing factor, but it is not the dominant one.

STEAM RAIL COACHES.

Following experiments to meet the public need for more intensive passenger services the London and North-Eastern Railway Company have decided to place orders for 20 units of the Sentinel Cammell type, and also for four Super Sentinel locomotives. Further orders for 30 units, either of the Sentinel Cammell or of the Clayton type are in contemplation, but these have been deferred pending further experience of certain mechanical improvements. The new steam rail coaches will largely be used in the industrial districts in the north of England, but a wide field for their use is anticipated on branch lines in other districts, and wherever road competition is being acutely felt or the public interests demand.

DIVIDENDS AND REPORTS.

DUBLIN GRANARIES CO.—The usual 2½ per cent. per annum (2/- per share).

JOHNSTON, MCONEY AND O'BRIEN—Dividend on 6 per cent. Pref. shares for the half-year ended 30th June last. Dividend on Ord. was also passed at this time last year, 3/- being paid as final.)

T. LYONS AND CO.—7 per cent. per annum (3/6 and 2/3 5-8 on gully-paid and partly-paid shares respectively) interim. (The same.)

EDINBURGH REVERSION CO.—Interim dividend for half-year at the rate of 6 per cent. per annum, less tax. (Same.)

INDUSTRIAL BANK OF JAPAN.—Dividend at the rate of 8 per cent. per annum for the half-year.

J. ALLISON AND SONS (MANCHESTER)—Profit for half-year £103,813. Dividend at 8 per cent. on Pref. and 8 per cent. on Ord. shares, both less tax; carry forward £23,431, against £78,531 brought in; reserve now £250,000, and insurance contingency fund £36,000. (Same.)

PARSONS AND LEAFS—Interim dividend at the rate of 5s. per cent. per annum. (Same.)

SEMPAIT RUBBER.—Dividend for year, 10 per cent. Last year dividend was 15 per cent.

VICKERS—The following interim dividends for half-year ended 30th June, 1927:—2½ per cent. on the Prefd. 5 per cent. stock, less tax; 2½ per cent. on the 5 per cent. Pref. shares, less tax; and 2½ per cent. on the Cum. Pref. shares, free of tax. (Same as before. No dividend has been paid on Ord. since 1922.)

WM. FRANCE FENWICK.—Interim dividend on the Ordinary Shares of 2 per cent., less tax, for the year 1927. The Preference dividend for the six months January-June, 1927, will be paid on the same date, September 1st. The company paid a final dividend of 3 per cent. at the end of last year, and this payment constituted the total for the year.

INSURANCE SHARES.

BUSINESS DONE IN LONDON:—Alliance Assurance, 171½; do. New, 17⅞; Commercial Union, 24⅜; do. 3s., Guardian, 84s. 7½, 15s.; London and Lancashire, 24¹¹⁄₁₆; Motor Union, 7¾, 25/32; Northern Assurance, 14½, 17½; Prudential "B" Shares, 35/10½, 3d., 4/-; Reinsurance Corporation (x.d.), 19/3; Royal Exchange, £7 1/6, £7 0/6, £7 1/-; Royal Insurance, 35⅞, 1½; Scottish Union, 12; Sun Insurance, 28; World Auxiliary, 18/9; Yorkshire Insurance, £10 18/-, 10¹³⁄₁₆.

BUSINESS DONE IN LIVERPOOL:—Alliance New Shares, 23⅜; Commercial Union, 24⅝; London and Lancashire, 24⅜; London Assurance, 11½2, ⅛; North British and Mercantile, 27⅞; Northern Assurance, 14⅞; Phœnix Assurance, 12⅝; ditto ex.d.021 to 655,245 and 700,001 to 1,140,000, 12⅞; Royal Exchange Assurance, 142/-; Royal Insurance, 35½; Sea-Insurance, 68/6.

GUINNESS, MAHON & CO.,

Bankers *Established 1836.*

17 COLLEGE GREEN, DUBLIN. 20 BISHOPSGATE, LONDON.

Banking Business of Every Description Transacted.

AGENTS & CORRESPONDENTS THROUGHOUT THE WORLD

LONDON CHANGES.

The reduction in the New York Federal Bank rate stimulated interest in the Gilt-edged section, and a number of further improvements were scored. Among War Loans the Fives at 101½ were ½ to the good, while the 4½ p.c. put on ¼ to 95½. Conversion Loans were also on the up grade, and the 4½ p.c. rose ⅜ to 97⅞, while the 3½ p.c. finished ¼ to the good at 76⅜. Victory Bonds went ¼ firmer to 94⅛.

Among Colonial Government Stocks Nigeria Sixes at 114 and Queensland 4 p.c. 1940-50 at 83 were each a point to the good.

Little movement was shown in Foreign Government Stocks, but on balance alterations favoured holders to a slight extent. Among Reconstruction Loans Greek Sevens improved a further ¼ to 97½, while Japanese 6 p.c. 1924 gained a similar amount to 95½. Uruguay 3½ p.c. also marked an improvement of ¼ to 69 x.d., but Turkish Unified went off to 24½, or ¼ lower. Brazilians were quietly steady, as were Argentines, while the only alteration among Chinese was a loss of ⅛ in the 5 p.c. 1896 to 80.

RAILS IRREGULAR.

Home Rails were a quiet market, but the few movements marked were of an irregular character. Great Western Ord. dropped ½ to 91, while North-Eastern 5 p.c. Pref.-Ord. at 39 were also ½ down. Midland Ord., on the other hand, improved to 71½, or ½ better, while North-Eastern Def.-Ord. at 15⅜ showed an increase of ½.

Little of interest transpired in Colonial and Foreign Rails, and quotations were generally the same as on Thursday evening. Grand Trunk 4 p.c. Guaranteed, however, advanced a point to 81, while the 4 p.c. Perp. Debs., also at 81, gained a similar amount. Cordoba Central 2nd Pref., on the other hand, went off the turn to 57, or ½ lower, while United Havana at 70⅛ were also ¼ easier. "Canpacs," Buenos Ayres issues, and Mexican Rails were all repeated, as were Entre Rios.

RUBBER SHARES STRONG.

A firm tone again prevailed in the Rubber Share Market; while business was on a larger scale. The commodity market also displayed a firm tone while a sustained demand was forthcoming. Spot and August sold 1s. 5¼d. to 1s. 5¾d. per pound, and October to December went from 1s. 5¾d. to 1s. 5¾d. per pound. January to March fetched 1s. 8¼d. A long list of improvements was recorded in the share list, several of them being of quite a substantial character.

TEA SHARES UNCERTAIN.

There was still very little business passing in the Tea Share Market, while an uncertain tone prevailed. Actual price movements were not numerous, but while in a few instances the final values were the turn lower on the day, the majority of alterations were favourable to holders. Amalgamated Estates improved to 47/-, or ⅛ higher, while Consolidated Tea and Lands went forward smartly to 36/-, or ⅛ to the good. Empire dropped 9d., while Deundi and Lebong were 6d. and 7½d. lower respectively. Lungla went back to 27s. 3d., or 1s. lower, and Pundaloya and Scottish Tea and Lands each gave way 6d. on the day.

OIL SHARES BUSIER.

The Oil Share market yesterday had a much more animated appearance than for some days past, business being on a better scale than during the earlier days of the week. It is true that transactions were mainly professional in character and that the advance which occurred was due in no small measure to covering purchases by "bears," those operators who had sold short being rendered nervous by the fact that the buying movement, so far as the better class shares were concerned, started in New York. Higher prices were general among the leading counters, the advances in some cases being of appreciable amount, and the tendency at the close being distinctly strong.

INDUSTRIALS GENERALLY STEADY.

There was not a great deal doing in the Industrial market yesterday. Dealers arranged the preliminaries for Monday's carry-over, and generally the tone was steady. Most of the business was in Newspaper shares. Allieds changed hands at one time at 76s., closing with a net gain of 2s. 9d. at 75s. 6d. Associated Defd. rose ½ to 7⅞, "Sunday Pictorials" ⅛ to 4¼, and "Daily Mirrors" ⅛ to 7⅞, with "Daily Mail" Trust closing at 85s. The Artsilk section again proved uncertain. British Celanese were offered at the opening around 42s. 6d., rallied to 43s. 3d., only to slip back again later to 42s., at which they finished 1s. down on the day. The Pref. closed a few pence easier at 24s. 6d. American and Canadian Celanese showed little variation, being unaltered at the close at 15⅞ and 15½ respectively. Courtaulds sagged to 6¹³⁄₁₆, but Snia Viscosa hardened to 42s. 3d. Of the other Textiles, Listers strengthened to 21s. 3d., and Sewing Cottons at 45s. 9d., Fine Spinners at 45s., Slubbers at 7s., and Linen Thread at 29s. 3d., all gained a few pence. On the other hand, Bleachers at 39s. 3d., Bradford Dyers at 47s. 3d., and J. and P. Coats at 55s. receded slightly.

Coal, Steel and Engineering presented a fairly firm front under the lead of Mond Nickels, which, after changing hands up to 49s. 3d., closed 9d. to the good at 48s. 9d. Bengal Iron hardened to 23s. 1½d., Powell Duffryns to 23s. 9d., and Swan Hunters to 28s. Dulness, however, was displayed by Stewarts Defd. at 26s. 6d., United Steel Pref. at 7s. 6d., and Vickers at 10s. 4½d. A few buyers came forward for some of the Electrical Equipments, among which British Insulateds stiffened to 69s. 3d., Callenders to 69s., and General Electrics to 30s. 6d. The Supply shares closed quietly steady. Breweries generally were maintained, with Watney Defd. inquired for and marked up a point to 276½. Tobaccos remained on the dull side. "Bats" shed 3d. to 102s. 6d., and Imperial of Canada lost a similar amount at 31s. 3d., with the other leading shares unaltered. Shipping issues moved within narrow limits, and showed little alteration on balance. Cunards encountered some end-account selling, and receded 6d. to 26s. Insurance Shares were quieter, but firm; and there was not much doing among Banks. Stores, Catering and Foodstuffs were favoured in places. Schweppes Defd., at 2⅞, and Van Den Bergh Ord., at 1⅛, each put on ⅛; but among Stores, D. H. Evans closed easier at 3⅛. The feature among Motors, was the demand for Guys, which changed hands up to 15s. 6d. on dividend hopes for the year which ends next month. Napiers were also inquired for, being dealt in around 51s. 4½d.

In the Miscellaneous department, Bryant and May Ord. were favoured—an advance of ⅛ to 4¾, and Swedish Match "B" Shares rose ⅛ to 15⅛. Paper Defd. gained the turn at 33s. 7½d. Amalgamated Dental Prefd. Ord. were dealt in up to 18s., and the Defd. at 3s. 10½d. Dunlops were unchanged at 36s. Bell Bros. Ord. were active around 2s. 10½d., Taylors Cash Chemists Ord. at 5s. 7½d., and National United Laundries Defd. around 10s. 1½d. Gramophones, at 109s. 6d., and Graphophones, at 108s. 6d., were both slightly higher.

OIL OUTPUTS.

Mexican Eagle Oil Co.—Production for the week ended 30th July, 1927, was 14,000 barrels.

DUBLIN SHIPPING REPORT.

Wind and Weather—E.S.E. wind, light breeze; forenoon, fine and clear; afternoon, dull and overcast; showery.

Foreign Arrivals—Bannack, of New York (2,987 tons), from New York via Cork and Cardiff, with a general cargo; discharging at Transit sheds, Alexandra Basin. Ulva, of Glasgow (870 tons), from Stocks and Sundavall via Belfast, with a cargo of timber; discharging at Alexandra Wharf, Alexandra Basin.

Coastwise Arrivals—Peel Castle, from Douglas, with passengers; Slieve Donard, from Holyhead, with passengers, Lady Limerick, from Liverpool, with passengers and goods; Tiger, from Glasgow, with passengers and goods; Brier, from Heysham, with passengers and goods; Finola, from Garston, with coals; St. Mungo, from Glasgow, with coals; Kingstown, Princetown, from Newport, with coals; Scotsman, from Point of Aire, with coals; Citrine, from Ayr, with coals; Cato, from Bristol, with goods; Slieve Gallion, South Stack, from Holyhead, with goods.

LATEST CLOSING AND STREET PRICES.

BRITISH FUNDS, ETC.

	Closing.		Rise or fall.
Consols	54½	55	.....
Do. 4%	84⅝	84⅞	.....
War Loan, 5½%	99	99¼	.....
Do. 4½%	97	97⅜	.....
Do. 5%	101⅛	101⅞	+ ⅛
Do. 4% (Tax Free)	101½	101⅝	+ ⅛
Funding Loan	98¾	97¼	.....
Victory Bonds	94	94⅛	+ ⅛
2½% Conversion Loan	76⅜	76⅞	+ ⅛
4½% Conversion Loan	97⅜	98	+ ⅛
5½ Treasury Bonds	100⅛	101¼	.....
Irish Land 3½%	58	59	.....
India 3½%	61	62	.....
Do. 4½%	97⅛	97⅝	.....
Do. 5%	101¼	102⅛	.....
Do. 7%	103	103	.....
Local Loans	63¾	64¼	.....
Sudan 6½%	109	110	.....

COLONIAL GOVERNMENT STOCKS.

Australian Com. 5%	98	100	.....
Do. do. 6%	101	102⅜	.....
British Col. 4½, 1941	94	99	.....
Canada 4%, 1940-60	89	91	.....
Cape 3½ Cons.	70	81⅜	.....
Ceylon 5%	100	102⅜	.....
New South Wales 4½, '22-7	99½	100⅛	.....
Do. do. 5½, 1927-7	99	100	.....
Do. do. 4½ % 1960-80	103	104	.....
New Zealand 4% '29	98	99	.....
Nigeria 6%	113	115	+1
Queensland 4% '40-60	83	84	+1
Do. 6% '20-40	101	103	.....
South Africa 4% Cons.	83	85	.....
Do. 5%	102	104	.....
South Australian 4% '40-60	85	87	.....
Do. do. 5%	102	104	.....
Victoria 4% '40-60	81	83	.....
Do. 5% 1923-5	100	102	.....
Western Australia 5% '35-45	97	99	.....
Do. do. 6% 1930-40	101	103	.....

BANKS.

Anglo-South American	6⅞	7	.....
Bank of Australasia	14	14⅜	.....
Bank of England	251	256	+1
Bank of Ireland	24	25	.....
Bank of Montreal	62	64	.....
Bank of New South Wales	47½	48⅜	.....
Do. New Zealand	21⅜	21¾	.....
Barclay's "A" Shares	77⅛	81½	.....
British Overseas	5⅛	5⅜	.....
Canadian of Commerce	53	56	.....
Chartered of India	19⅜	20⅛	.....
Hong Kong and Shanghai	112	116	.....
Lloyds	61⅞	62⅝	.....
Midland	85¼	87	.....
National Discount W.A.	4¾	5	.....
National Provincial (£4 pd.)	13⅜	13⅞	.....
Royal of Canada	57	59	.....
Standard of South Africa	14⅛	14⅝	.....
Union of Australia	15⅜	15⅞	.....
Westminster Bank	18⅝	18⅞	.....

FOREIGN BONDS

M.U.—July 25.

10⅜	Argentine 5 p.c., 1886	99	101⅜	.....
81⅛	Do. 4 p.c. Recissions	81	83⅜	.....
96⅛	Do. 5 p.c., 1909	95	97	.....
107¼	Belgian 7 p.c. Loan	107	109	.....
50¼	Brazil 4 p.c., 1889	39	61	.....
91⅛	Do. Funding, 1908	91	93	.....
82¾	Do. 5 p.c. do. 1914	81	83⅜	.....
80	Chinese 5 p.c., 1896	79	81	— 1⅜
38	Do. 4½ p.c., 1898	35	60	.....
34	Do. 5 p.c., 1912	31	35	.....
106½	Czecho-Slovakia Bonds	110	112	.....
82⅝	Kuala Selangor 6%	82½	83½	.....
171⅛	French Loan	169	172⅛	.....
125⅛	Do. 4 p.c.	123	124	.....
103½	German 7 p.c.	103	107	.....
96¼	Greek Loan	17½	18	+ ⅛
17¾	Italian Rentes	17	19⅛	.....
91⅞	Japan 4 p.c., 1905	51	54	.....
94½	Do. 6 p.c., 1924	95	96	+ ⅛
39	Mexican 5 p.c., '99	37	39	.....
43	Do. 6 p.c. 10-Y. Treas	40	43	.....
12	Peruvian Corporation	11½	12½	.....
48⅝	Do. Pref.	45½	50⅛	.....
101⅛	Do. Debs.	101	103	.....
37¼	Portuguese 3 p.c.	36	38	.....
—	Spanish 4 p.c. and	75	77	.....
25⅝	Turkish Unified	23½	24½	+ ⅛
67½	Uruguay 3½ p.c.	68½	69⅞	+ ⅛

BRITISH RAILS.

88	Great Western	90½	91½	⅛
—	Do. Cons. Pref.	84	85	.....
70	Ldn. Mid. & Scot. Ord.	71	72	+ ⅛
—	Do. 4 p.c. Pref.	71	73	.....
—	Do. 5 p.c. Red. Pref.	75	78	.....
—	Do. 4 p.c. Pref. 1923	68	70	.....
46⅝	Ldn. North-East. 5 p.c. Pref. Ord.	38½	39½	— ⅛
17¾	Do. Def. Ord.	15½	16	+ ¼
—	Do. 4 p.c. 1st Pref.	62	64	.....
—	Do. 4 p.c. 2nd Pref.	54	58	.....
—	Metropolitan	87	90	.....
—	Do. 5 p.c. Pref.	88	90	.....
64½	Do. District	64	66	.....
79½	Southern Pref. Ord.	72½	73½	.....
37½	Do. Def. Ord.	37	38	.....
18⅞	Underground Elec. (£1)	18⅞	19	.....
101	Do. Income Bonds	105	107	.....
105	Do. 6 p.c. Debs.	105	107	.....

COLONIAL AND FOREIGN RAILS.

78⅜	Antofagasta	79½	81½	.....
—	Argentine G.W. Ord.	86½	88½	.....
—	Dublin Bltmore Quay. Stk.	81	73	.....
—	Brazil Railway Common	11	13	.....
108½	Buenos Ayres Gt. Sthn.	108	110	.....
92⅜	Buenos Ayres and Pacific	92	94	.....
93	Buenos Ayres and W.	92	94	.....
190	Canadian Pacific	196	197	.....
87⅛	Central Argentine	88	90	.....
79½	Central Uruguay	79	81	.....
84½	Cordoba Central	38	39	.....
88½	Do. 1st Pref.	89	91	.....
55	Do. 2nd Pref.	56	58	⅛
69½	Entre Rios	69	71	.....
—	Do. 6 p.c. Cum. Pref.	80	82	.....
—	Grand Trunk Pac. Deb.	63	65	.....
—	Grand Trunk 4 p.c. Guar.	80	82	+1
—	Do. 4 p.c. Perp. Deb.	80	81	.....
52½	Leopoldina	51½	53½	.....
4¾	Mexican Rails	4⅝	5⅛	.....
14	Do. 8 p.c. Pref.	15	15	.....
7	Do. 6 p.c. Pref.	7	9	.....
187	San Paulo Ord.	185	189	.....
70½	United Havana	69½	71½	— ½

AMERICAN RAILS.

—	Atchison	201	203⅝	+1
—	Baltimore	123	125	— 1
—	Chesapeake	199	201	— 1
—	Chicago, Milwaukee	17	18	+1
62	Erie	61	63	+1
—	Do. 1st Pref.	66	68	.....
—	New York Ontario	39	41	+1
136½	Southern Common	138	140	+1
—	Do. Pref.	103	105	.....
—	Southern Pacific	126	128	.....
186	Union Pacific	194	196	.....

BREWERIES AND DISTILLERIES,

18⅜	Allsopp £1 Shares	7s	.....
97¼	Do. 5% pc. Pref.	96	99	.....
65⅛	Bass, Ratcliff Ord.	35½	37½	.....
26⅜	City of London Ord.	31½	33⅜	.....
55⅜	Distillers Ord.	28s	30s	.....
30⅛	Guinness Ord.	48⅝	51⅝	.....
68⅜	Ind Coope Ord.	3½	3½	.....
19⅛	Peter Walker Ord.	18½	21⅜	.....
24⅛	South Africans	23½	25½	.....
21/0	Walker (John) Pref.	21/9	22/9	.....
276½	Watney, Combe Def.	274	279	+1

ELECTRIC SUPPLY.

—	Bournemouth and Pole.	27s	3	.....
26/0	Charing Cross	25/9	26/9	.....
—	Chelsea Ord.	25/3	26/3	.....
28/0	City of London	27/9	28/9	.....
28/0	County of London	27/6	28/6	.....
—	Lancashire	24/6	25/6	.....
24/3	London Electric	23/0	24/9	.....
30/0	Metropolitan	30/0	31/6	.....
21/6	Newcastle	19s	1½s	.....
25/3	St. James'	23/6	25/6	.....
—	South London	25/0	26/0	.....
25/3	Westminster	24/9	25/9	.....
—	Whitehall Electric Pref.	20/9	21/3	.....

FOODSTUFFS AND STORES.

29/0	Aerated Bread	28/6	29/6	.....
39/6	Borrill Def.	1⅞	2⅛	.....
3/0	Crosse and Blackwell	3/3	4/3	.....
12/9	Linton	12/9	13/9	.....
17/3	Lovell and Christmas	14	14⅜	.....
41½	Lyons (J.)	31½	41½	.....
—	Mackintosh (J.) Pref.	23/3	24/3	.....
5/9	Maypole Def.	5/3	6/0	.....
—	Smithfield Agr. Meat	2½	3½	.....
2⅞	Spratt's Patent	2⅝	2½	.....
—	Union Cold Storage Pref	18/9	19/9	.....
23/9	Van Den Berghs	1⅛	1⅛	+ ⅛
—	Do. Pref.	4¾	5¼	+ ⅛

IRON AND STEEL.

3½	Armstrong (W. G.)	2/9	3/7	.....
7/0	Cammell Laird	7/0	7/6	.....
10/0	Cargo Fleet	9/6	10/6	.....
8/3	Dorman Long	8/6	8/6	.....
12/9	John Brown	12/3	13/3	.....
7/9	Pease and Partners	7/9	8/3	.....
44/0	South Durham Steel	44/0	45/6	.....
23/9	Siemens	25/3	26/3	.....
4/0	United Steel	3/0	4/3	.....
9/7½	Vickers Ord.	10/1½	10/7½	— 0/1½

LAND AND INVESTMENT.

—	Aboukir Land	31½	1¹³⁄₁₆	.....
36/0	Argentine Land Invest.	1⅝	1⅞	.....
26/0	Do. Southern Land	1¼	1⅜	.....
8/0	B. de B. Land	7/6	8/6	.....
26/0	Forestal Land	23/6	26/0	— 0/3
4¹¹⁄₁₆	Hudson's Bay Ord.	4¹¹⁄₁₆	4¹³⁄₁₆	.....
4/0	Palm Syndicate	4/3	4/9	.....
23/0	Rio Negro Lands	1½	1¼	.....
4¼	Sudan Plantations	4¹³⁄₁₆	4¹⁵⁄₁₆	.....

NEWSPAPERS.

6¹³⁄₁₆	Assd. Newspapers Def...	7¹⁵⁄₁₆	7¹³⁄₁₆	+ ¼
69/9	Allied News Ord.	74/0	75/0	+ 1/9
—	Amal. Press (New)	24/0	28/0	.....
81/9	Daily Mail Trust	85/0	86/0	+ 0/9
6¾	Daily Mirror Ord.	7¹³⁄₁₆	7¹⁵⁄₁₆	+ ⅛
—	Illustrated Newspapers	25/6	26/6	.....
4	Sunday Pictorial Ord.	4¹⁵⁄₁₆	4¹⁵⁄₁₆	+ ⅛

NITRATES.

8¼	Allanza	8	8½	.....
12/6	Lagunas Nitrate	12/0	14/0	.....
3	Lautaro Nitrate	2⅞	3⅛	+ ⅛
18/0	Liverpool Nitrate	16/6	18/9	.....
15⅛	New Tamarugal	18/0	20/0	.....
11/6	Rosario Nitrate	10/0	12/0	.....
1	Santiago Nitrate	1	1⅛	.....
7/3	Tarapaca Nitrate	6/9	7/9	.....

OILS.

3¹⁵⁄₁₆	Anglo-American	3¹⁵⁄₁₆	4	+5⅛
12⅜	Anglo-Ecuadorian	12⅞	13⅜	+⅛
15⅜	Anglo-Persian "A"	15⅛	14¾	+⅛
4⅝	Anglo-Persian Ord.	4⅝	4⅞	+⅛
27/3	Do. 8 p.c. 1st Pref.	27/0	27/6	.....
18/0	Do. 9 p.c. 2nd Pref.	18/0	18/6	.....
5⅝	Do. 5 p.c. Deb.	5⅝	5⅝	.....
2¹⁵⁄₁₆	Anex Trinidad (£- shares)	2¹⁵⁄₁₆	2¾	+⅛
19/6	Atlantic	20s	21s	.....
16/0	British Borneo Pet. (10/-)	15/0	15/6	.....
9/0	British Burmah (£4)	8/3	8/9	.....
4/6	British Controlled	4⅞	4¹³⁄₁₆	.....
7/6	Do. Pref.	7/3	7/6	.....
2¹³⁄₁₆	Burmah Oil	2¹³⁄₁₆	2¾	+⅛
27/0	Do. 6 p.c. Pref.	27/0	27/9	.....
2/6	Caltex	2⅜	2⅝	.....
—	Eagle Transport Pref.	8⅞	10⅛	.....
10²¹⁄₂₂	Do. 7 p.c. Notes	10¹³⁄₂₂	10²¹⁄₂₂	.....
10³¹⁄₃₂	Do. Reserve	10³¹⁄₃₂	10³¹⁄₃₂	.....
10¹¹⁄₁₂	Kern River (10/-)	9	10	.....
4/3	Lan Inc par value	4/3	4/3	.....
4⅝	Lobitos	4⅜	4⅝	+⅛
16/6	Mexican Eagle	17/4½	17/10½	+10½
18/3	Do. 8 p.c. Pref.	17/6	18/3	+6⅜
17/10½	Do. 7 p.c. 1st Pref.	17/10½	18/4½	+0/1½
2/0	North Caucasian (10/-)	1/9	2/3	+0/3
6/7½	Omnium	7/7	7/9	+0/3
0/7½	Oriental Petroleum	0/6	0/9	.....
21/7½	Phœnix	20/9	21/3	+0/1½
2⅝	Royal Dutch	2⅝	2¾	+⅛
3⅝	Shell Transport	3⅝	3¾	+⅛
9¹⁄₁₆	Do. 5 p.c. Pref. (£10)	9¼	9¼	.....
29/3	Do. 7 p.c. Pref.	28/7½	29/1½	— 0/1½
0/9	Spies (2/-)	0/7½	0/10½	.....
12/3	Steaua Romana	11/9	12/3	.....
0/3	Tankers Pref.	9/1½	0/1½	+0/3
7/9	Trinidad Central	7/3	8/3	.....
4½	Trinidad Leaseholds	4⅜	4¹³⁄₁₆	.....
10/9	United Brit. Trinidad	10/4½	10/7½	+0/1½
2/6	Ural Caspian	2/9	3/0	.....
2¹⁵⁄₁₆	V.O.C. Holdings	2¾	2¹³⁄₁₆	.....
2¹⁵⁄₁₆	Do. 7 p.c. Pref.	2¹³⁄₁₆	2¹³⁄₁₆	+⅛

RUBBERS.

M.U.—July 28.

2/4½	Amal. Rubber Est.	3/4⅛	+0/4½
46/9	Anglo-Dutch	49/3*	+0/6
6/6	Anglo-Java	7/0	+0/4½
1⅜	Anglo-Malay	29/4½	+1/4½
7/6	Bertam Cons.	7/6*	+0/3
4 10½	Bukit Mertajam	4/9-5/3	.....
2/10½	Bukit Sembawang	2/10½	.....
19/4	Bunsar	27/6	.....
23/9	Damansara	25/9	+1/3
39/9	Grand Central	43/1½	+2/4½
27/3	Highlands	26/3	+0/7½
22/9	Java Para	46/3†	+1/3
1/11½	Jugra Land	2/6	+0/3
5/0	Kamuning	4/6	+0/3
1/3½	Kapar Para	83/9	.....
5/0	Kepong	5/3	.....
4	Kuala Lumpur	81/3	.....
2¼	Kuala Muda	47/6	+0/7½
2⅛	Lobi	23/0	+1/10½
6/3½	Larut	6/3†	+0/3
2⅞	Linggi	51/3	+1/3
6 4½	London Asiatic	6/7½	.....
3	Malacca	63/7½	+2/6
49/9	Malaysian	42/3†	+0/3
2 7½

HOTELS AND HEALTH RESORTS.

MORAN'S HOTEL,
TALBOT STREET, DUBLIN.

BED AND BREAKFAST,
7/6.
ONLY ONE PRICE.
HOT AND COLD RUNNING WATER IN BEDROOMS.
ELECTRIC LIFT TO ALL FLOORS.
BEST QUALITY WINES STOCKED.
Phone No.—4449 and 4450. Wires—Moran's Hotel, Dublin. F. A. MORAN, Proprietor.

SALTHILL HOTEL, MONKSTOWN, CO. DUBLIN.
Ideally situated overlooking Kingstown Harbour and Dublin Bay. Every modern hotel luxury.
Tennis, Croquet, Free Garage. Moderate Tariff. Telegrams: "Salthotel, Blackrock." 'Phone: Dunleary, 189/190
Both Hotels under the same Management.

ROYAL HIBERNIAN HOTEL, DUBLIN.
Most centrally situated hotel in Dublin. Famous for cuisine and wines. H. and C. water in bedrooms. Private suites with own bathrooms. Weddings, Receptions and Banquets. New wing extension with Restaurant and Grill Room.
Telegrams: "Hibernian, Private Branch Exchange, Dublin." 'Phone 5023/4/5

SHELBOURNE HOTEL,
DUBLIN.
THE LEADING HOTEL.
LUNCHEONS AND DINNERS. A la Carté and Table d'Hote
OPEN TO NON-RESIDENTS.
FINEST CELLAR
AND APPOINTMENTS.
Wedding Receptions and Banquets Estimated for.

GROSVENOR HOTEL,
DUBLIN.
(Opposite Westland Row Station.)
COMFORTABLE MODERN HOTEL.
Table d'Hôte and à la carte Luncheons and Dinners.
SPACIOUS LOUNGE.
COMPLETE WIRELESS INSTALLATION.
New Telephone No. 62966.

'Phone—2399. Telegrams—"Rest, Dublin."
ROSS'S HOTEL,
PARKGATE ST., KING'S BRIDGE.
NEAREST HOTEL TO GREAT SOUTHERN RAILWAY TERMINUS.
Comfortable and Moderate. Extensive Motor Garage. Private Motor Car for Hire.
Miss J. McFARLAND, Proprietress.

STANDARD HOTEL,
HARCOURT STREET,
DUBLIN.
A FIRST-CLASS COMFORTABLE HOTEL. BEAUTIFULLY APPOINTED ROOMS.
MOST ATTRACTIVE CATERING FOR WEDDING BREAKFASTS AND DINNER PARTIES.
GARAGE ACCOMMODATION RECENTLY TREBLED. FREE TO VISITORS.
BEDROOM AND BATH FROM 8/-.
INCLUSIVE WEEKLY TERMS (No Extras), 4½ GUINEAS.
ELECTRIC LIFT. NO GRATUITIES.

MIDLAND RAILWAY HOTEL,
PALMERSTON PLACE, BROADSTONE.
One minute's walk from Broadstone Terminus. Most comfortable and convenient for travellers arriving in Dublin to catch early morning Mail to the West of Ireland.
BED AND BREAKFAST FROM 5/6.
Hotel porter meets all Midland trains.
Telephone 1887.

FOUR COURTS HOTEL,
INNS QUAY, DUBLIN.
100 BEDROOMS, with hot and cold water. Lounges, Tea Rooms, Restaurant. Table d'Hôte Luncheons ... 1 to 3 o'clock. Table d'Hôte Dinner ..... 6 to 8 o'clock. Wedding Déjeuners a Specialty.
ELECTRIC ELEVATOR. FREE GARAGE. BUICK SALOON CAR FOR HIRE.
'Phone—2399, 2330, 5330. Telegrams—"Rest, Dublin." Wires—"Excl. Dublin." H. G. KILBEY, Managing Director.

DOLPHIN HOTEL AND RESTAURANT,
(Two minutes from Law Courts, Dublin Castle).
LUNCHEONS, DINNERS, WEDDINGS AND GENERAL CATERING ESTIMATED FOR.
FINEST CUISINE AND WINES.
Telephones: 2783/4. Telegrams: "Dolphin, Dublin."

THE CENTRAL HOTEL,
GEORGE'S STREET and EXCHEQUER STREET.
The Leading Commercial and Family Hotel. Over 100 Bedrooms, 50 Stockrooms.
OPEN TO NON-RESIDENTS.
A Special Table d'Hôte Lunch daily, 2/6; also a la Carte from 12.30 to 3 p.m. Open on Sundays. Quick Service to suit our business people.
Telegrams—Central, Dublin.

HOTEL PELLETIER,
21-22 HARCOURT STREET.
Terms Moderate. Very central. Tram passes the door. Telephone 51520.

GALLAGHER'S HOTEL
(LATE BUSWELL'S HOTEL),
MOLESWORTH STREET, DUBLIN.
Centrally situated, facing Museum, National Library and Government Buildings.
Terms Moderate.
'Phone 62971. Garage.

CLARENCE HOTEL,
WELLINGTON QUAY, DUBLIN.
Comfortable. Central. Convenient.
Excellent Cooking. Moderate Terms.
Still the best 3-Course Lunch, 2/-, daily from 12.30.

HOTEL GERARD,
HARCOURT STREET.
NOTED FOR COMFORT AND CIVILITY. LIBERAL TABLE. MODERATE AND CENTRAL.
'Phone—51615.

WAVERLEY HOTEL,
HOWTH SUMMIT.
OPEN FOR SEASON.
Moderate Charges. Every Comfort.

ROSS'S HOTEL, LTD.,
DUN LAOGHAIRE (KINGSTOWN).
R.I.A.C. and A.A. Appointments.
Free Garage. Moderate Rates. Excellent Cuisine. Central Heating and Electric Lighting.
Under Personal Direction of MRS. COLDWELL, Managing Director.
'Phone—196 and 196. Tel.—"Rossotel, Dunleary."

HOTEL CARLISLE,
DUN LAOGHAIRE (KINGSTOWN).
Magnificently situated over the East Pier, with gardens over the sea and harbour. One minute from mail steamers, baths, and trains. Close to golf links. Most comfortable family hotel. Moderate charges. 'Phone 119. Open to non-residents.

GREYSTONES,
CO. WICKLOW.
THE GRAND HOTEL.
Lock up Garages. Motor for Hire.
Special Concessions given to Hotel Visitors by Greystones and Delgany Golf Clubs.
Telephone: Greystones No. 11.

CLYDAGH HOTEL,
GREYSTONES, CO. WICKLOW.
Excellent Cuisine and Service. Fully Licensed. Open to Non-Residents for all meals. Bedrooms can now be Booked for September at Reduced Terms. Tariff and Booklet Free.
Telephone—Greystones, 34.

GOLF HOTEL,
GREYSTONES.
ROOMS VACANT AUGUST.
Terms 4 guineas per week, inclusive.
Charmingly Furnished Country House, on Burnaby Estate, surrounded by Tennis ground and lovely Flower Garden. Nearest Hotel to Golf Links. Famous for good Cooking. Cleanliness and good Attendance.
Proprietress—Mrs. CYRIL DICKINSON.

LEWIS'S (CENTRAL) HOTEL,
GREYSTONES. 'Phone 67. (Fully Licensed).
SPECIAL FOUR COURSE LUNCH, 2/6.
Open to all on Sundays from 1 to 3, and from 6 to 9 p.m.
Travellers can procure refreshments from 1 to 8 p.m without meals, and from 8 to 9 p.m. with meals.

ROYAL HOTEL, GLENDALOUGH.
Terms £4 4/- per week. Special reductions given to family parties. Apply to the Manager.
Telephone—Glendalough No. 2.

ST. ANN'S HILL HYDRO,
BLARNEY.
FOR HEALTH AND PLEASURE.
HIGH STANDARD OF COMFORT.
The Baths, under Resident Medical supervision, are a special feature, and include Electric, Radiant Heat, Bergonie Chair, Ultra Violet Rays, Nauheim, Douches, Sprays, Packs, Massage.
Central for Motor Tours. Golf (18 holes) Course. Moderate Tariff. Combined Coupons from Kingsbridge Station, etc. Half journey 4½ hours. Write for new illustrated Prospectus.

DONEGAL HIGHLANDS.
PORT-NA-BLAGH HOTEL, DUNFANAGHY. Golf, Fishing Bathing, Sandy Beach, Tennis; charming scenery, excellent cuisine. Free Garage A.A. Reduced terms for September. K.A.A.

"But I feel that my holiday never begins, Till I'm in Connemara among the Twelve Pins."
ARDBEAR HOTEL,
CLIFDEN.
Most convenient centre for touring Connemara. Beautifully situated in own grounds, overlooking the Ardbear Lake. HOME COMFORTS, MODERATE CHARGES. Lake and Sea Fishing, Tennis, Bathing. Free garage. 16 day ticket Dublin to Clifden 25/9. Terms from MISS DUFFY, Proprietress.

PORTRUSH,
NORTHERN COUNTIES HOTEL
(Owned and Managed by L.M.S. Railway Northern Counties Committee).
ONE OF THE BEST HOTELS IN IRELAND.
CLOSE TO ROYAL PORTRUSH GOLF LINKS. UNSURPASSED HEALTH RESORT.
For further particulars apply to RESIDENT MANAGER.

PORTRUSH.
SKERRY-BHAN HOTEL,
3 & 4 LANSDOWNE CRESCENT. (Sea Front.)
Every Comfort. Good Catering.—Mrs. Macfarlane.

CONWAY, N. WALES.
OAKWOOD PARK HOTEL.
Most beautifully situated in the Principality. Golf every day, three minutes from house. 18 holes. Resident Professional. Ballroom, spring floor. Electric light. Billiards. Tennis. Rough Shooting over 20,000 acres. Own farm and garden produce.
Send for illustrated tariff. Tel.—25 Conway. Telegrams—"Oakwood, Conway."

LLANDUDNO—The Hydro, Neville Crescent, 150 rooms; excellent cuisine; separate tables; Turkish, Russian and Sea Water Baths. Telegrams—"Hydro." Telephone—6234.

LLANDUDNO—Ormesciffe Hotel, sea front, accom. 300; orchestra; dances daily; garage.

COLWYN BAY—Refined Board Res.; ex. cuis. and positi n; h & c. water in bedrooms; from 10/- inclus.; tariff; min. sea.—Larchwood, Marine road.

DOUGLAS—HOTEL SEFTON—First class, with exceptionally reasonable tariff; centre sea front, a.-commodate 200; Tennis Courts; Manxland's Brightest and Best Hotel. Booklet from Manager.

DOUGLAS—VILLIERS HOTEL. Sea Front, 200 rooms; electric light and lifts; separate tables. Restaurant. Very reasonable terms. Apply Manageress.

DOUGLAS, Isle of Man.—Castle Mona Hotel, formerly residence of Duke of Atholl; most central position in Douglas, in own private grounds; every modern convenience; tennis and golf within easy reach. Apply Manageress.

DOUGLAS.—BERESFORD PRIVATE HOTEL. Central Promenade. Economy with Luxury. Attractive Early Season Terms. Late Dinner. Illustrated Tariff and Menus Free. Jas. Houldin.

DOUGLAS.—DOMINION PRIVATE HOTEL, Queen's Prom. Late Dinner. Elec. Light. Dance Room. Excellent Catering. Tariff. Arthur Hotchkiss.

DOUGLAS—RUTLAND PRIVATE HOTEL, CENTRAL PROMENADE. SEA FRONT. TERMS MODERATE.—M. E. MULVANEY.

DOUGLAS—EMPRESS PRIVATE HOTEL, CENTRAL PROMENADE SEA FRONT. 250 GUESTS. DANCING, ENTERTAINMENTS. BILLIARDS. GARAGE.—I. T. BOYD.

DOUGLAS—MILNE'S WAVERLEY, Queen's Prom. The Island's most beautiful guest house. Accom. 200. Ent. Lounge. Old English entertaining rooms. Dance room. Lift. Illus. tariff.—T. MILNE.

DOUGLAS—STAFFORD HOUSE PRIVATE Hotel (Licensed), Queen's Promenade; electric light, late dinner, separate tables.—Mrs. Tattersall.

DOUGLAS PROMENADE (CLAREMONT). Bed and Breakfast. Other meals optional.

DOUGLAS—"CLIFTON" PRIVATE HOTEL, CENTRAL PROMENADE. FOR A PERFECT HOLIDAY. R. H. Hampson.

DOUGLAS, ISLE OF MAN—The "Irish Times" can be had from Mr. B. Fielding, Victoria street.

DOUGLAS, Isle of Man—The "Irish Times" can be had from Mr. B. M. Keogh, 2 Seamount, Queen's Prom.

PORT Erin, Isle of Man—Falcon's Nest Hotel, "Gem of the Golden West"; centre of Bay; electric light, every modern convenience; excellent cuisine; golf, bathing, tennis. Apply Manageress.

BOARDING AND HOTELS.

AT Roy's, Pittwilliam place, Dublin—High class Board Residence; moderate. 'Phone 61293.

AT the Swiss Private Ho., 34 Fitzwilliam square, Dublin. Select place. English and French kitchen. Restaurant open to non-residents. Telephone 61653. T

AT 9 Wilton road, Lesson Park—Board, Residence Rooms, vacant now. Telephone 574, Ballsbridge. 5 A

AT "Pempo," 33 Clarinda Park, East, Dun Laoghaire. Guests received, visitors or permanent.

ACHILL—Private Hotel, Dugort—Good accommodation, moderate terms; safe bathing, boating, shooting, and fishing.—G. R. Gore-Smythe (M.P.). 35 X

ANGLESEY — Glanair Guest House, Rhosneigr— Homely, restful, minute sea, best position; large garden, tennis, farm produce. 7 C

BRAY—"Ferndale," Novara road; select Board Residence or Apartments; ideal position. 19 T

BANGOR, Ireland—"The Havana," 10 Princetown road—Most comfortable Boardinghouse; beside bathing. 12 27

BLACKPOOL—Trafalgar Private Hotel, South Promenade. Billards, lounge, separate tables. Excellent cuisine. Terms from 10/6.—Proprietress—M. Smith. 31 30

COLWYN Bay—Cynlas, King's road—Apartments, with and without board; pleas. sit.; board from 3 gns.

COME to "Rosehill," tel. 66, Penmaenmawr; bathing; tennis, fishing, golf; terms moderate. 29 X

DUBLIN—Waterloo Hotel, 105 Lower Baggot street; convenient to Horse Show; terms moderate.—Proprietress, Mrs. Fallon 24 23

"DONEGAL Highlands"—Downros Bay Hotel; magnificent scenery; first class cuisine; safe bathing; excellent lake and sea fishing; lawn tennis, golf. Apply Manageress, Rosleg, Co. Donegal.

DOUGLAS—"Delmere," Mona Drive; Central Promenade; 50 bedrooms; electric light; from 8/6.—W. Kirkman 7d 16.

DOUGLAS, Isle of Man—The "Irish Times" can be had from Mr. B. Fielding, Victoria street.

IRELAND—Foley's Private Hotel, Waterville, Kerry; near sea; excellent accommodation; sep. tables; free lake and sea fishing; C.T.C.; golf; garage. J Apply Proprietor.

KINGSTOWN (sea front)—Board Residence.—Mrs. Byrne, 9 Windsor terrace. 39 F

LLANDUDNO—Lucerne, Trinity street—Board Residence from 3/6; two minutes sea.—Kinsuck. 30 F

LLANDUDNO—Homestead, Arvon avenue—Board Residence central; moderate terms. Apply Miss Chapman 26 X

LLANDUDNO — Merrion Boarding Establishment, Grand Promenade; facing Pier, close to golf links and all places of amusement; under personal supervision.—Misses Nconey, Proprietresses. 31 X

LLANDUDNO—Flookton Villa Boarding Residence; moderate terms; midday dinner; central.—Misses Marshall 26 X

PORTRUSH, 4 Golf terraces—Board Residence; overlooking sea; terms moderate.—Miss Ripper 26 4

PORTRUSH—9 Golf terrace, beautifully situated, facing sea; Apartments or Board.—Proprietress, Mrs. Vivian. 39 4

PORTRUSH—Rockingham, Lansdowne Crescent; central position; sea front; late dinner; separate tables. Telephone 71.—Miss Kennedy. 31 X

PORTRUSH—"Inverard" Private Hotel, Bath terrace on sea front; separate tables personal supervision.—Mrs Tait

PORTRUSH—"Finvoi," Main street; Boarding; one minute sea, close to links, station, and pleasure grounds.—Haskeths.

PORTRUSH—Eton Private Hotel, 39 Eglinton street, near station, links; all 'buses stop opposite; open all year.—Mancely X

PORTRUSH—Raymond House, Bath terrace, sea front. Boarding. Phone 96.—Miss Cunningham. 30

PORTRUSH—Gardone, Golf terrace; convenient golf, station, sea; excellent cuisine.—Mrs Macfarlane.

PORTRUSH—York House, Lansdowne Crescent, facing sea; select Board Residence.—Mrs. Watt 30

PORTSTEWART—Select Board, ideal situation, near golf, sea; moderate.—Mrs. Minford. "Myrtlecroft."

PORTSTEWART—Victoria terrace; Board Residence; near golf, sea, bathing; excellent; moderate.—Miss Johnston.

SKERRIES—Quiet Home, sea front—Board, House, week or month; excellent cuisine, liberality of table; terms moderate.—Mrs. McHugh.

SELECT Private Hotel, 14 Lower Leeson street—Visitors to city excellently accommodated; personal attention, moderate charges. 'Phone 62660.

SHELBOURNE HOTEL,
DUBLIN.
THE LEADING HOTEL.
LUNCHEONS AND DINNERS. A la Carté and Table d'Hote
OPEN TO NON-RESIDENTS.
FINEST CELLAR
AND APPOINTMENTS.
Wedding Receptions and Banquets Estimated for.

GROSVENOR HOTEL,
DUBLIN.
(Opposite Westland Row Station.)
COMFORTABLE MODERN HOTEL.
Table d'Hôte and à la carte Luncheons and Dinners.
SPACIOUS LOUNGE.
COMPLETE WIRELESS INSTALLATION.
New Telephone No. 62966.

'Phone—2399. Telegrams—"Rest, Dublin."
ROSS'S HOTEL,
PARKGATE ST., KING'S BRIDGE.
NEAREST HOTEL TO GREAT SOUTHERN RAILWAY TERMINUS.
Comfortable and Moderate. Extensive Motor Garage. Private Motor Car for Hire.
Miss J. McFARLAND, Proprietress.

STANDARD HOTEL,
HARCOURT STREET,
DUBLIN.
A FIRST-CLASS COMFORTABLE HOTEL. BEAUTIFULLY APPOINTED ROOMS.
MOST ATTRACTIVE CATERING FOR WEDDING BREAKFASTS AND DINNER PARTIES.
GARAGE ACCOMMODATION RECENTLY TREBLED. FREE TO VISITORS.
BEDROOM AND BATH FROM 8/-.
INCLUSIVE WEEKLY TERMS (No Extras), 4½ GUINEAS.
ELECTRIC LIFT. NO GRATUITIES.

MIDLAND RAILWAY HOTEL,
PALMERSTON PLACE, BROADSTONE.
One minute's walk from Broadstone Terminus. Most comfortable and convenient for travellers arriving in Dublin to catch early morning Mail to the West of Ireland.
BED AND BREAKFAST FROM 5/6.
Hotel porter meets all Midland trains.
Telephone 1887.

FOUR COURTS HOTEL,
INNS QUAY, DUBLIN.
100 BEDROOMS, with hot and cold water. Lounges, Tea Rooms, Restaurant. Table d'Hôte Luncheons ... 1 to 3 o'clock. Table d'Hôte Dinner ..... 6 to 8 o'clock. Wedding Déjeuners a Specialty.
ELECTRIC ELEVATOR. FREE GARAGE. BUICK SALOON CAR FOR HIRE.
'Phone—2399, 2330, 5330. Telegrams—"Rest, Dublin." Wires—"Excl. Dublin." H. G. KILBEY, Managing Director.

DOLPHIN HOTEL AND RESTAURANT,
(Two minutes from Law Courts, Dublin Castle).
LUNCHEONS, DINNERS, WEDDINGS AND GENERAL CATERING ESTIMATED FOR.
FINEST CUISINE AND WINES.
Telephones: 2783/4. Telegrams: "Dolphin, Dublin."

THE CENTRAL HOTEL,
GEORGE'S STREET and EXCHEQUER STREET.
The Leading Commercial and Family Hotel. Over 100 Bedrooms, 50 Stockrooms.
OPEN TO NON-RESIDENTS.
A Special Table d'Hôte Lunch daily, 2/6; also a la Carte from 12.30 to 3 p.m. Open on Sundays. Quick Service to suit our business people.
Telegrams—Central, Dublin.

HOTEL PELLETIER,
21-22 HARCOURT STREET.
Terms Moderate. Very central. Tram passes the door. Telephone 51520.

GALLAGHER'S HOTEL
(LATE BUSWELL'S HOTEL),
MOLESWORTH STREET, DUBLIN.
Centrally situated, facing Museum, National Library and Government Buildings.
Terms Moderate.
'Phone 62971. Garage.

CLARENCE HOTEL,
WELLINGTON QUAY, DUBLIN.
Comfortable. Central. Convenient.
Excellent Cooking. Moderate Terms.
Still the best 3-Course Lunch, 2/-, daily from 12.30.

HOTEL GERARD,
HARCOURT STREET.
NOTED FOR COMFORT AND CIVILITY. LIBERAL TABLE. MODERATE AND CENTRAL.
'Phone—51615.

WAVERLEY HOTEL,
HOWTH SUMMIT.
OPEN FOR SEASON.
Moderate Charges. Every Comfort.

ROSS'S HOTEL, LTD.,
DUN LAOGHAIRE (KINGSTOWN).
R.I.A.C. and A.A. Appointments.
Free Garage. Moderate Rates. Excellent Cuisine. Central Heating and Electric Lighting.
Under Personal Direction of MRS. COLDWELL, Managing Director.
'Phone—196 and 196. Tel.—"Rossotel, Dunleary."

KINGSTOWN.
WAVE CREST
PRIVATE HOTEL.
Golfing, Boating, Fishing. Unrivalled position. Perfect Sanitation. Excellent Cuisine. Terms on application.
Telephone—153 Kingstown.

DUN LAOGHAIRE (KINGSTOWN).
PIER HOTEL.
Beautifully situated, facing Pier.
'Phone—Kingstown, 113

AVENUE HOTEL,
DUN LAOGHAIRE (KINGSTOWN).
Comfortable Modern Hotel.
All Meals open to Non-Residents.
'Phone 77. Moderate Terms. Free Garage.

GRAND HOTEL,
MALAHIDE.
Beautifully situated, own grounds, 6 acres. Adjacent to the Island, Shore and Portmarnock Links
Terms Moderate. Garage Free.
Wires—"Hotel, Malahide." Telephone—11 and 19

SOUTHPORT—"Clifton Hotel." Prom. (Largest Unlicensed); Orchestra; Garage. Splendid Golf and Tennis centre. Tel. 641. 'Grams, "Marine."

NORTH STAR HOTEL,
OPPOSITE G.N. RLY., AMIENS ST., DUBLIN
CLEAN
COMFORTABLE
CENTRAL
BED AND BREAKFAST, 7/6.
RESTAURANT OPEN SUNDAYS.
FULLY LICENSED. FREE GARAGE.
'Phone: No 2110 Telegrams: "Norstar, Dublin."

HOTEL LENEHAN,
25 Harcourt Street, Dublin.
Telephone 52043.
Central—Moderate—Comfortable
Meals served to Non-Residents.
Wedding Parties Catered for.
Proprietress: C. LENEHAN,
Late St. Lawrence Hotel, Howth.
K.A.A.

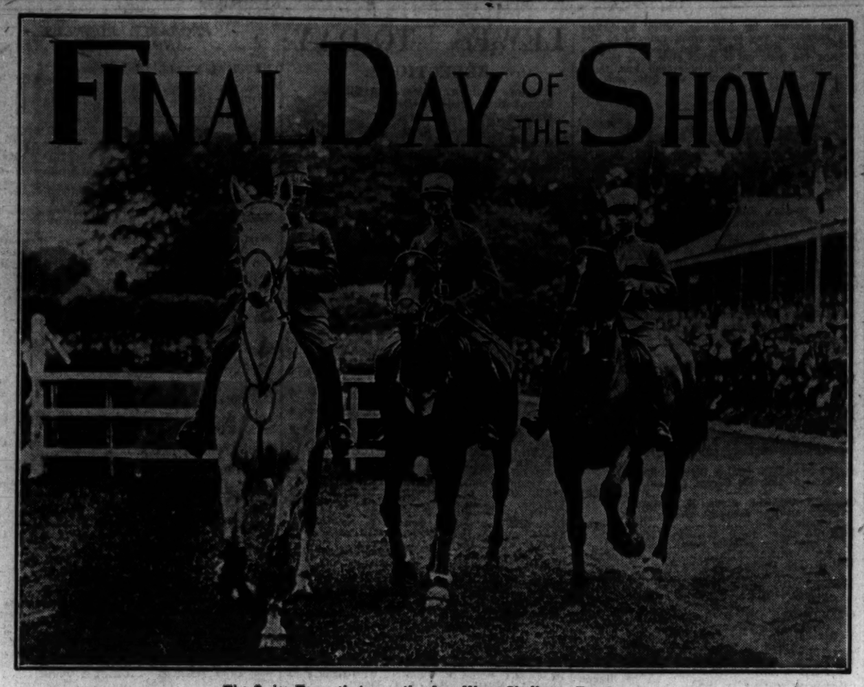

The Swiss Team that won the Aga Khan Challenge Trophy.

SWITZERLAND AGAIN WINS THE AGA KHAN CUP.

GREAT BRITAIN SECOND.

IRISH RIDER CARRIES OFF PRIZE FOR BEST INDIVIDUAL PERFORMANCE.

Just before the hour fixed for the international military jumping competition a fierce downpour came on. It seemed to be a regular cloudburst, and, with thunder in the distance, it looked as if we were in for a real bad evening. Those who packed the huge stands were distinctly fortunate; there were many thousands of others who had no shelter beyond that afforded by the umbrella, which could not have been of much service, so heavy was the rain.

As last year, the teams were played on to the ground by the No. 1 Army Band, conducted by Cadet Doyle, and a thrilling ovation was accorded each as they appeared, as again when the last notes of their respective National Anthems had been played.

THE NEW JUMPS.

The huge crowd—there was never such a large and brilliant gathering in the jumping enclosure—were quite unprepared for the novelty which had been provided for them. They went to see a jumping competition "over the course," but they got more than the customary excellent value for their money. Last year the Aga Khan's Cup was competed for over the regular course; yesterday the teams had to negotiate two courses, an outer circle made up of the regulation jumps used for the military jumping at the Olympia Show and at all Continental military competitions, the obstacles being composed of one, two and three wooden poles, placed in such a way as to demand a considerable amount of skill in horse and rider, the inner circle consisting of the usual course.

It may be said straightaway that the innovation was a distinct success, and that it considerably enhanced the interest taken in the contest. Some there were who criticised the new jumps; a local Pressman could find no more appropriate description for them than that they resembled a circus. But, of course, he was unaware that these jumps were built to the specifications of those used, as we have remarked, at the Olympia Show and at all military competitions on the Continent. Perhaps, he was disappointed at the performance of the Irish team. They, it must be admitted, did badly at the new jumps, although they more than held their own "over the course."

CAPTAIN HARTY'S PERFORMANCE.

But the Irish horses can be made accustomed to the new conditions, and when they have been we may look forward to seeing our teams do ever so much better than yesterday. Indeed, they performed right well, all things considered; and, if they finished last of four, one of the team, Captain Cyril Harty, of Cuchullain, gained the coveted distinction of winning the special prize for the best individual round, scoring 49 out of a possible 50 points—a brilliant achievement.

For the second year Switzerland won the Cup, the foundations of their victory being laid on the first round, at the end of which the team led Great Britain's trio by five points, scoring 133 out of a possible 150, against Great Britain's 128, Belgium registering 127 and Ireland 107. The margin in favour of the Swiss at the close was six points, but had Major Walwyn done better on Golightly on the second round the difference would have been considerably narrowed. All round the jumping was first class. But for the rainfall it would have reached a very high standard; for many mistakes were due not so much to horse or rider as to the slippery condition of the take-off.

President Cosgrave presented the Cup to the winning team and the memento prizes, and so ended the most successful and the most spectacular jumping competition ever held over the famous course. A consolation competition followed; but it was a pity the tournament did not conclude on the high note struck by the military event and the inspiring proceedings which preceded and succeeded it.

INTERNATIONAL MILITARY JUMPING COMPETITION. Over the full Royal Dublin Society's Course. Open to Military Teams of Three Horses and Three Officers of each Country. The Aga Khan Challenge Trophy (a Silver Replica will be given to the winning team) and prizes, first, £30; second, £20; third, £15; fourth, £10; fifth, £5. Judges—Bertram T. O'Reilly, the Hon. Mr. Justice Wylie. Referee—John Kernohan.

TEAMS.

Switzerland—Royal Gris (Captain von der Weid), Esperance (Captain H. Hersche), Natas (Lieutenant A. Gemusens).

Belgium—Arsinoé (Lieutenant Comte de la Serna), Charleston (Commandant R. Chandelon), Miss America (Captain de Brabandère).

Great Britain—Silver Hoe (Captain J. Hume Dudgeon), Golightly (Major Walwyn), High Honour (Captain R. B. de Fonblanque).

Ireland—Finghin (Captain D. Corry), An Craobh Ruadh (Captain J. G O'Dwyer), Cuchullain (Captain C. B. Harty).

FIRST ROUND.

Switzerland.—Royal Gris, on the outer course, knocked the second obstacle, and also the final flight, but negotiated the inner in fine style. Esperance would have had a good enter round but for slipping and breasting the last jump. On the regular course he only removed a few stones from the wall. Natas was slightly at fault at in-and-out, and had a beautiful round, being the best of the trio—133 marks; possible 150.

Belgium.—Arsinoé removed the pole at the third jump on the outer circle, and took off too soon at the bank, while he also made a mistake at the double, and blundered on landing at the water. Charleston was poor at the second and third on the outer four, and slightly rapped the wall; otherwise he did right well. Miss America had a capital round on the outer course, and altogether performed brilliantly—127 marks.

Great Britain.—Silver Hoe made bad mistakes at the first two jumps, and again at the fourth, while at the wall he removed a few stones. Golightly also rapped the first and fourth, and tipped the wall, while he hit the hurdle hard. High Honour had a first-class round—about the best of the lot—128 marks.

Ireland.—Finghin slipped on going for the second jump, which he removed, and he blundered badly at the next and the final one on the outer circle. He, however, had a perfect round on the old course. An Craobh Ruadh made a mess of the second obstacle, and hit the wall slightly. A fairly good round. Cuchullain removed the first bar, negotiated the second finely, but lost points at the third and fourth. He also displaced a few stones on the outer course—107 points.

SECOND ROUND.

Switzerland.—Royal Gris lost a point at the first bar, and smashed up the third. He nearly came down on landing over the water; but it was a good round. Esperance displaced two bars at the third, and lost points at the fourth, but even round the regulation course in capital style. Natas, but for a mistake at the second would have had an excellent round, for his display on the outer course was almost perfect—129 points.

Belgium.—Arsinoe rapped the second pole at the second jump, and slipped up at the third, which he breasted. He took off a little too soon at the bank, and removed a few stones; while he was anything but perfect at the double or water. Charleston hit the first pole at the third jump, and tipped the fourth obstacle hard, but he had a splendid round over the regulation course. Miss America knocked all three bars at the third, but though she negotiated the remaining jumps flippantly she was a little too fast—115 marks.

Great Britain.—Silver Hoe hit the second bar, but got over the remaining ones without mishap, while his exhibition on the old course was a splendid one. Golightly rapped the second obstacle, and crashed into the third, while she also removed the final bar, and was bad at the bank and wall. His Honour took his first four jumps faultlessly, and, on the whole, had the best round of the competition, so far—128 marks.

Ireland.—Finghin had a real bad round on the new course, but did not meet with mishap on the second circuit. An Craobh Ruadh failed at the second and final wooden jumps, and crashed at the wall. Cuchullain, however, had a great round over the bars, and maintaining his form on the inner course had a long way the best round of the whole competition, making no mistake whatever, except, perhaps, when he nearly displaced the bar at the second—120 marks.

RESULT.

SWITZERLAND	263 marks.
GREAT BRITAIN	256 "
BELGIUM	241 "
IRELAND	227 "

COMPETITION G.—Consolation Class. Over the course. Catch Weights. 1st prize, £25; second, £15; third, £10; fourth, £5.

Mr. J. J. Elder's PEACE	0
Mr. J. J. Elder's THROWN OUT...Mr. J. Coen	1
Miss Sheila Meyers' SELMA.....Owner	3
Mr. M. Costin's FLYING MACHINE.....Owner	4

Also competed:—

Mr. John Farrell's Darkie	0
Mr. Richard Collen's Midnight	0
Capt. V. G. Hind's Vixen	0
Mrs. A. Wall's Kingfisher	0
Mr. Hugh Boal's Huntsman	0
Mr. Jim Davison's Peggy	0
Mr. Richard Collen's Alliday	0
Mr. R. P. M'Closkey's Fly Andy	0
Mr. Seamus Ahern's Roger	0
Mr. Roger Shanahan's Charlie	0
Mr. William Mooney's Little Wonder	0
Capt. T. J. Wilson's Slaney Boy	0
Mr. Walter Crozier's Stella	0
Mr. Bertram W. Mills's Rector	0
Mr. Richard Collen's Chance	0
Mr. Jack Hughes's Mustard	0
Mr. Robert O'Neill's White Star	0
Mr. Charles MacDonald's Hofscotch	0
Mr. J. S. Thompson's Bobbie	0
Mrs. R. O'Kelly's Portpatrick	0
Mr. Bertram W. Mills's Plain Jane	0
Capt. T. J. Wilson's Madcap	0
Mr. Robert Laidlaw's Miekaie	0
Mr. G. F. O'Hegarty's Stella	0
Mr. R. Garnett's Hope	0
Mr. David Frame's Glen of the Downs	0
Mr. J. L. Wilkinson's Baronstown	0
Mr. John Taylor's Rising Sun	0
Mr. C. W. Johnson's Ginger Snap	0
Mrs. R. A. Minchin's Cristonia	0
Mr. Fredrick Clarke's Spider	0
Mr. William Martin's (Belfast) Finaghy Lass.	0
Mr. A. Devon's Black Bess	0
Mr. T. Levins Moore's Mandby's Pride	0
Mr. William Dunlop's Sun Chief	0
Mr. Michael Hyde's Queen of Clubs	0
Mr. Dick Crotty's Peter Gray	0
Mrs. A. Wall's Baby	0
Mr. Richard Collen's Eclipse	0
Mr. Roger Shanahan's Joe	0
Mr. David Frame's Bellvue	0

OFFICERS' CHARGERS.

There was a large entry of horses suitable for officers' chargers, and Lieutenant-Colonel F. D. Alexander, who acted as judge, had before him exhibits of good average quality. Some of them had already done well in other classes, and competition was keen. Many of the horses in this class could be claimed by Lieutenant-Colonel Alexander, or his representative, at £120—the current price for chargers, and the number of purchases actually effected for this purpose was 22. Mr. Joseph Laverty, Dungannon accounted for first and second prizes with two really fine movers. The leader was the chestnut, Summer Fashion, bred near Fermoy, and first in the class for hunter mares up to 12 to 13 stone, five years old. His second winner was the chestnut, Let 'em All Come, third in the class for "made" geldings, up to 13 to 14 stone, while Mr. Robert O'Neill, Belfast, was third, with Patsey, a brown, County Wexford-bred daughter of Agidier, that was reserve in the class for mares up to 12 to 13 stone, 5 years old. The same owner's bay gelding, Solid Man by Raheen, and bred in County Wexford, was placed fourth. Three other horses were favourably mentioned.

HARNESS CLASSES.

In the two single harness classes for Irish mares or geldings, Mr. John McWatters, Belfast, secured first prizes, his exhibits over and under 14.2 hands being well trained, and showing great style. The remaining prize-money also went to Belfast exhibitors, the quality of the display being so good that each exhibit was favourably mentioned.

FURTHER AWARDS.

Class 32—Horses suitable for Officers' Chargers. Open only to horses entered for competition in one or other of the Horse Show classes.—1st prize, Joseph Laverty, Dungannon—Summer Fashion, ch. bred by Robert Manning, Fermoy, sire Hunter Crop by Collar, dam Kilted; 2nd, Joseph Laverty's Let 'Em All Come, ch., 6 years old; 3rd, Robert O'Neill, Belfast—Patsey, br., bred by T. S. Adams, Pailles, Co. Wexford, sire Agidier, dam by Keskeating; 4th, Robert O'Neill—Solid Man, bay gelding, bred by John Rossiter, Mournlown, Co. Wexford, sire by Raheen, dam by Kangaroo; reserve, Joseph Laverty's Blighty, 6 years old, bred by J. McEvoy, Ballyward, sire Raheen; very highly commended, Wm. Donaldson, Glaslough—Scot, dark brown gelding; highly commended, Joseph Laverty's All Gold, chestnut, 6 years old.

Class 49—Single Harness (Irish) Mare or Gelding, 14.2 hands or over. 9 entries.—1st prize John McWatters, Belfast, with Sefton Cavalier; 2nd, Edward Rice, Belfast, with Copper Beech; 3rd, John McWatters, with Glenavon Cavalier; reserved, T. G. Finlay, Belfast, with Sir Kennett; highly commended, John Warwick, Belfast, with Paragon; commended, Hugh Kennedy, Raheny, Co. Dublin, with Stella; Thomas Murphy, Dublin, with Bob; and G. T. O'Reilly, V.S., Dublin, with Irish Jack.

Class 50—Single Harness (Irish) Mare or Gelding, under 14.2 hands. 8 entries—1st prize, John McWatters, Belfast, with Glenavon Joy; 2nd, Frank M. Orr, Belfast, with Swell Lad; 3rd, John Warwick, Belfast, with Wildfire; reserve, E. J. Smart, Belfast, with Sherbeck Headmaster; very highly commended, Thos. Reid, Belfast, with Dainty Dinah; highly commended, John Warwick, with Trillo Pet, and P. J. McCaffrey, Clones, with Glenavon Souvenir; commended, Jas. Kenny, Ballsbridge, with Riverside Swell.

The Glasgow Cup for the best registered Hackney, driven in single harness—Won by Ingram Mrs. Mills, Berkhamsted, with Edgware Duke; reserve, John McWatters, with Glenavon Joy.

HORSE SHOW COMMITTEE'S THANKS.

At a meeting of the Horse Show Committee of the Royal Dublin Society at Ballsbridge yesterday, Mr. Justice Wylie in the chair, the following resolution was passed unanimously:—

"The Horse Show Committee hereby record their high appreciation of the loyal co-operation of the following, who assisted in making this year's Horse Show one of the most successful in the history of the Society, and wish to express to them their sincere thanks:—Railway companies, Garda Siochana (Metropolitan Division), No. 1 Army Band, Chief of Staff, Army Saorstat Eireann; Dublin United Tramways Company, the Press, St. John Ambulance Brigade (Ireland), Bank of Ireland, Marconi (Ireland) Limited

GOSSIP FROM THE COURSE.

A DULL DAY.

EASY SCORE OF RANJIT SINGH.

MAUDLIN BEATEN ON THE POST.

FROM OUR TRAVELLING CORRESPONDENT.

CHEPSTOW, Friday Night.

Everything was in favour of a successful meeting here this afternoon. The weather, though a trifle sultry, was delightful, and one cannot imagine more pleasant surroundings in which to race than the picturesque park, yet the people did not come and the horses did not come, and so we had what, from a purely racing point of view, was a dull day's sport. The Ring was weak to the point of exhaustion. The Blower Agency had a commission of £300 for a horse in one race, which got back to the course, but the only bet its representative could secure was one of thirty pounds to ten.

One selling race produced only two runners —the deteriorated Creolian, who won with odds of 10 to 1 laid on him—nominal odds, it may be said—from Horace, the eccentric animal who once beat Conquistator when the latter was favourite for the Derby.

The other selling race, for two-year-olds, was won by a head by Mellifont, a son of Mellersay, from Bridgefly, and the winner only cost seventy guineas to buy in.

The one interesting race of the day was that for the Chepstow Two-Year-Old Plate, which was won in a runaway style by the Aga Khan's Gay Crusader colt Ranjit Singh, who jumped off with something approaching a flying start, and, making all the running, won in a canter by six lengths from Athboy, who finished three-parts of a length in front of Riverside, joint favourite with the winner. This latter son of Sonning was easily second-best, but Richards eased him when pursuit of the winner seemed hopeless.

A CLOSE FINISH.

The tubed Cantoi colt, Sun Yat-Sen, won the Queenborough Handicap by a neck from Maudlin. The latter had the race won well fifty yards from home, when he wilted and went out of a true line, and Sun Yat-Sen got up to get the verdict.

Mr. Cottrill had hoped to win the Oak Grove Handicap with Flying Phœnix, but the horse was passed coming up the hill by Tetrachord, who beat him by three lengths.

There were only three runners for the last race, and the Aga Khan's old French horse, Caprier, who has been a jack-of-all-trades in Mr. R. C. Dawson's stable for several years, beat Roseway's daughter, Heather Way.

To-morrow we have the best race of the meeting, the Chepstow Summer Cup, which will produce only a small field. Gonedry, who is top-weight here, has not run this year; San Vincente will be in the field, but the distance may not be far enough. His regular jockey, Fox, will not be up, as he has crossed to Ireland to ride in the 1,500 at Phœnix Park to-morrow. Valois I think has a good chance, as the distance is about his best. He won in very good style at Sandown last Monday, and should make light of his penalty.

So far as I can gather, neither of Mr. Wootton's pair, L'Aine or Frank Bare run. The Irish colt, Elphenor, whom Richards rides, has had a good crossing, and is well. On his Irish form he should run well, but the distance may not be far enough for him. Bessborough stays, but is slow. Gold Star has just an outside chance. I think the race will be won by VALOIS, and that the chief danger to him is Elphenor.

Thackeray may miss the Tintern Plate, in which I take AFRICAN DANCE to beat Grandace. VALDORE looks a good thing for the Itton Handicap.

The Lewes Handicap at the Sussex meeting looks open, and the smart French filly, BLACKNESS, may win from Monetize. BLAIRFLY has a chance in the Ringmer T.Y.O. Plate, and UNCLE WOODY should win the Telscombe Plate.

At Thirsk I like best the chances of NUNNERY LANE in the Sandhutton Plate, and of B.D.A. in the Ravensthorpe Handicap.

GALTEE MORE.

FORM HORSES.

LEWES.

1.15—Blairfly.
2. 0—Author (nap).
2.30—Double Bloom.
3. 0—Haxen Boy.
3.30—Blackness.
4. 0—Glen Andred.
4.30—Grey Marten.

CHEPSTOW.

2. 0—Crown Emblem.
2.30—Grandbow.
3. 0—Blue Bay.
3.30—Elphenor.
4. 0—African Dance.
4.30—Gifted.

THIRSK.

2. 0—Cincinnatus.
2.30—Maynooth.
3. 0—Birthday.
3.30—B.D.A.
4. 0—Prologue.
4.30—Piltdown.

Eclipse.

SPECIAL SELECTIONS FOR TO-DAY.

Westminster Gazette :—To-day's Best—Valdore. Double—The Inconstant Nymph and Valdore.

Daily Express :—Safety Bet — Crown Emblem (Chepstow). Double—Crown Emblem and Rob.

Daily Mirror :—Double — African Dance (nap) and Valdore.

Daily Sketch :—Double — Valois (nap) (Chepstow) and Despatch.

LAYTOWN AND BETTYSTOWN MEETING.

TUESDAY, AUGUST 9.

ORDER OF RUNNING.

Committee Plate.. 2 45 Bettystown Plate.. 4 15
Stewards' Plate ... 3 15 Drogheda Plate ... 4 45
Visitors' Plate ... 3 45

WATERFORD AND TRAMORE MEETING.

THURSDAY, FRIDAY, SATURDAY, AND MONDAY,

AUGUST 11, 12, 13, and 15.

FIRST DAY.

Strand Plate ..... 10 Widger Memorial
Guillamene Plate.. 2 45 Cup 4 15
Stayers' Plate ... 3 15 Stewards' Plate ... 4 45
Doneraile Plate ... 3 45

SECOND DAY.

Grace Dieu Plate.. 2 15 Malcolmson Memorial
Dunmore Plate .... 2 45 Plate 4 15
Hunt Plate ..... 3 15 Woodstown Plate.. 4 45
Seaside Plate 3 45

THIRD DAY.

Waterford Plate... 2 15 Castledown Plate.. 3 45
Consolation Plate.. 2 45 Tally-ho Plate 4 15
Annstown Plate... 3 15 Brackenstown Plate 4 45

BALDOYLE RACES,

SATURDAY, AUGUST 27th.

Entries CLOSE on WEDNESDAY NEXT, 10th INST., with Mr. F. H. Clarke, 9 Hume street, Dublin, for the following Races:—

THE CORINTHIAN PLATE of 75 sovs. A handicap flat race. For four years old and upwards that have started in a hurdle race or steeplechase on or before date of entry. Lowest weight will not be less than 10st. 7lb. Riders—Gentlemen who are Qualified Riders under Rule 56 (l.) or (ii.) Rules of Racing; those not having ridden five winners under any rules allowed 4lb. One mile and a half. Entrance 30s., which includes free stabling, free forage, and free carriage of horses (110 miles).

—(Advt.)

BALLINROBE RACES,

THURSDAY, SEPTEMBER 1st, 1927.

All Races Close on WEDNESDAY NEXT, AUGUST 10th, with Mr. F. Harold Clarke, 9 Hume street, Dublin, Telegraphic Address: "Turfclub, Dublin."

—(Advt.)

FILLY FOAL BY ROI HERODE

(Sire of The Tetrarch and numerous winners), out of Happy Suzie by Happy Warrior, out of Suzette (dam of Marette, a winner in Spain, and Cymorette, dam of Castlederz, a good winner in England); by Desmond, out of Erin's Beauty (dam of winners), by Hairando, out of Beauty's Daughter (dam of five winners), also dam of Grania, a most successful breeder of winners.

Apply F. C. McCORMACK, CLONDALKIN.

—(Advt.)

W. T. Tilden won the Sesbright invitation tennis Singles yesterday in straight sets from his doubles partner, F. T. Hunter, on the score—6-4, 6-1, 8-6.

PHŒNIX PARK.

KNOCKLONG BOY'S GREAT WIN.

SANTHOME AGAIN SUCCESSFUL.

The heavy showers during the early afternoon came at an inopportune time, as far as the Phœnix Park was concerned, and, doubtless, deterred many people from making the journey to the course. Still, there was a very fair attendance, which included many visitors from England and abroad who had come over to enjoy the round of festivities associated with Horse Show week. Racing started at the unusual hour of 5 o'clock, which permitted those who were at the Horse Show arriving in time to see most of the races. There were some further showers, but these were not of any great account, and the conditions were, on the whole, favourable, though, owing to the heat haze hanging over the course, only an imperfect view of the running could be obtained. Of an interesting afternoon's sport the feature was the fine win of Knocklong Boy, who, shouldering the almost crushing impost of 10st. 9lb., came home a clever winner of the Malahide Plate.

Santhome, whose success in a hurdle race at Galway did not entail any penalty for the Maynooth Plate, gave further proof of his usefulness by the manner in which he disposed of Alyth and the others in the Maynooth Plate. This was his fifth win off the reel and his seventh during the season, and he has certainly proved a lucky purchase for Mr. F. B. McDonagh, who is a new comer to the ranks of owners.

Flying Prince, who has recently shown a return to something like his old form, set such a strong pace in the Mulhuddart Plate and established such a long lead in the first few furlongs that it looked as if he would not be overhadled, but he compounded rapidly just at this stage, and Dathne, who had been his nearest attendant, then drawing out, gained an easy win.

Only three runners turned out for the Monkstown Selling Plate, and odds were laid on Bonnie Kate, who, however, failed to cope with Battle Bridge, who was in front all the way, and gave John Doyle a success which was not out of turn. Battle Bridge did not elicit a bid when put up for auction, but it was not so in the case of Venda, the winner of the Park Plate, when she came under the hammer, as, after some spirited bidding, she was knocked down to Mr. J. Leech for 240 sovs. The only doubt about Venda's winning was whether she would get well away from the gate. She was, in fact, the quickest into her stride, and, leading all the way, held off Sonning's Boss, who, as at Leopardstown, was running on at the finish.

Of the fifteen runners for the Milltown Plate Golden Aileen and The Bird were the best backed, and the race was generally regarded as being between the pair. The Bird in his earlier races had caused considerable trouble at the starting post, and it came as no surprise on this occasion when he did not get away with the others. Cygalice was the only one to offer any serious opposition to the Heathtrained candidate, who in the last couple of furlongs easily asserted herself. This was only her second appearance on a racecourse, her previous essay being at the Curragh last month, when she finished third behind Mail Fist and Venda.

Not for a long time has a better race been witnessed than the Malahide Plate, in which the field finished in a cluster. Knocklong Boy was always amongst the leading division, but half-way through it looked as if the weight was more than he could overcome, but, finishing in the gamest style, he came with a well-timed burst of speed to dispose of Toy Island and King Eagle. He was a striking performance on the part of Mr. W. Coffey's horse, who was shouldering 10st. 9lb. and conceding as much as 5st. 9lb. to some of his opponents. This was his sixth score this season, and he has now established an undisputed claim to be classed as our champion sprinter. Details:—

5.0—**THE MAYNOOTH PLATE** of 100 sovs., of which the second receives 10 sovs. A handicap. 1 m

Mr. F. B. McDonogh's b. g. SANTHOME, by Santorme—Home Sweet Home, 6-9 ..... J. Moylan 1
Mr. W. P. Gill's ALYTH, 3. 9-0 ..... W. Hamill 2
Mr. J. J. Parkinson's SOMME WEB, 4. 8-7 ..... Jos. Canty 3
Mr. E. Curran's Crow Falloch, 3. 8-10 M. Wing 0
Mrs. R. H. Walker's Martive, 3. 8-7 Jos. Canty 0
Mr. J. C. Bentley's Ballymote, 4. 8-9 ..... D. Ward 0
Mr. T. T. Ray's Thirty-Bob, a. 8-7 ..... P. Fitzpatrick 0
(Winner trained by H. I. Ussher.)

Betting—5 to 2 each agst. SANTHOME and Crow Falloch, 3 to 1 Martive, 4 to 1 Alyth, 5 to 1 Somme Web, 50 to 1 any other.

Somme Web settled down from Martive, Santhome, and Alyth, for half way, when santhome became second, and, taking command at the distance, followed by Alyth, won by a length and a half; two and a half lengths separated second and third; Martive was fourth, Crow Falloch fifth, Ballymote sixth, and Thirty Bob last. Time—1 min. 40 secs.

5.25—**THE MULHUDDART PLATE** of 100 sovs., of which the second receives 10 sovs. Weight for age, etc. 1 m.

Mr. C. Wadia's b. f. DATHNE, by Pelops—Duxford. 3. 8-9 ..... E. Quirke 1
Mr. J. S. Shepherd's DONERAILE, 3. 8-4 ..... W. Ward 2
Mr. F. Burke's BUFFOON, a. 9-0 ..... Jos. Canty 3
Mr. H. M. Hartigan's South Pole, a. 9-0 R. Cullen 0
Mr. T. P. O'Neill's Flying Prince, a. 9-0 ..... Jno. Doyle 0
Mr. J. T. O'Ryan's Galahad, 3. 8-9 ..... J. Moylan 0
Mr. P. McGown's Mountain Echo, 3. 8-4 ..... Jno. Doyle 0

(Winner trained by J. T. Rogers.)

Betting—2 to 1 each agst. DATHNE and Buffoon, 4 to 1 Doneraile, 10 to 1 any other.

Flying Prince led from Buffoon, Mountain Echo, Dathne, Doneraile, and Galahad, to the distance, where Dathne came out, followed by Doneraile, and won in a canter by five lengths; half a length separated second and third. Mountain Echo was fourth, Flying Prince fifth, and Galahad next. Time—1 min. 41 3-5 secs.

5.50—**THE MONKSTOWN PLATE** of 100 sovs., of which the second receives 10 sovs. A selling handicap. 5 f.

Mr. J. Doyle's b. or br. g. BATTLE BRIDGE, by Athlone—Battle Belle, 3. 7-0 Jno. Doyle 1
Mr. J. J. Parkinson's BONNIE KATE, 3. 7-12 ..... J. Canavan 2
Mr. J. Staunton's LONELY FLIGHT, 3. 7-9 ..... J. Patman 3

(Winner trained by Owner.)

Betting—7 to 4 on Bonnie Kate, 2 to 1 agst. BATTLE BRIDGE, 10 to 1 Lonely Flight.

Battle Bridge showed in front of Bonnie Kate and Lonely Flight, and, making all the running, won by three-quarters of a length; four lengths separated second and third.

There was no bid for the winner.

6.15—**THE PARK PLATE** of 100 sovs., of which the second receives 10 sovs. A selling race for two-year-olds. 5 f.

Mr. A. B. Coyle's br. f. VENDA, by Vencedor—St. Brenda, 7-12 ..... F. McKenna 1
Mr. H. F. Evans's SONNING'S BOSS, 7-12 (car. 7-13) ..... D. Kirwan 2
Mr. H. M. Hartigan's ROSEAULT, 7-9 ..... Jos. Canty 3
Mr. J. E. Parkinson's Pugilist, 8-7 ..... E. Quirke 0
Col. Clarke's Irish Glass, 8-3 ..... Jas. Doyle 0
Mr. M. J. Cleary's Jonathan, 8-3 ..... D. Ward 0
Mrs. H. M. Hartigan's Curragh Tip, 8-3 ..... R. Cullen 0

(Winner trained by F. Grundy.)

Betting—2 to 1 each agst. VENDA and Curragh Tip, 6 to 1 each Irish Glass and Jonathan, 8 to 1 Sonning's Boss, 20 to 1 each Roseault and Pugilist.

Venda jumped off from Sonning's Boss, Irish Glass, Pugilist, and Roseault, and, resisting the challenge of Sonning's Boss, won by three-quarters of a length; two and a half lengths separated second and third. Curragh Tip was fourth, Jonathan fifth, and Irish Glass next. Time—62 1-5 secs.

The winner was sold to Mr. J. Leech for 240 sovs.

6.40—**THE MILLTOWN PLATE** of 100 sovs. of which the second receives 10 sovs. For two years old. 5 f.

Mr. J. J. Blake's ch. f. GOLDEN AILEEN, by Golden Orb—Farindola, 8-6 ..... R. Carroll 1
Mr. D. Murray's GYGALICE, 8-6 ..... J. Barrett 2
Mr. J. J. Parkinson's SALVADORA, 8-6 ..... Jas. Doyle 3
Mr. W. Barnett's Lazy Martin, 8-6 ..... T. Burns 0
Capt. R. B. Brassey's Moucheron, 8-6 Jos. Canty 0
Mr. J. Burns's Blue Bell, 8-6 ..... P. Fitzgerald. 0
Mrs. M. Dawson's Milennis, 8-6 ..... W. Rea 0
Capt. Dixon's The Bird, 8-6 ..... M. Wing 0
Mr. J. Leech's Perique, 8-6 ..... M. Ward 0
General Sir Bryan Mahon's Florence Gay, 8-6 ..... W. Hamill 0

Sir G. S. Murray's Festive, 8-6 ..... Jno. Doyle 0
Mr. J. T. O'Ryan's Fairy Ford, 8-6 ..... J. Lenehan 0
Mr. V. Rosenthall's Mahboobi, 8-6 ..... J. Patman 0
Mr. H. I. Ussher's Live Line, 8-6 ..... J. Moylan 0
Mrs. T. H. Gardner Wallis's Dream More, 8-10 ..... P. O'Loughlin 0

(Winner trained by Col. A. J. Blake.)

Betting—6 to 4 agst. GOLDEN AILEEN, 5 to 2 The Bird, 6 to 1 each Salvadora and Live Line, 8 to 1 Cygalice, 20 to 1 any other.

The Bird, Live Line, and Perique lost ground at the start. Cygalice led from Golden Aileen, Festive, Salvadora, and Florence Gay, to the distance, where Golden Aileen took command, and, drawing right away, won in a canter by five lengths; three-parts of a length separated second and third. Florence Gay was fourth, Festive fifth, and Moucheron next.

After the race the Stewards inquired into the start, and, having heard the explanation of the starter and the evidence of the riders of The Bird, Live Line and Perique, they considered the starter's explanation satisfactory.

7.5—**THE MALAHIDE PLATE** of 200 sovs., of which the second receives 10 sovs. An open handicap. 5 f.

Mr. W. Coffey's ch. h. KNOCKLONG BOY, by Pop-along—Kiltrush, 5, 10-9 ..... A. Barrett 1
Mr. C. T. Lewis's TOY ISLAND, 4. 9-1 ..... Jos. Canty 2
Mr. R. O'Donnell's KING EAGLE, 4. 8-2 ..... P. O'Loughlin 3
Col. Jameson Davis's Jill, 3, 8-6 ..... D. Ward 0
Mr. R. Power's Striped Sleeves, 3, 8-5 J. Moylan 0
Capt. Dixon's Fair Head, 4, 8-5 ..... M. Wing 0
Mr. J. Doyle's Shannon Scheme, 3, 7-10 ..... Jno. Doyle 0
Mr. E. J. Kieran's Athlone Lass, 3, 7-5 ..... Jno. Doyle 0
Mr. J. H. H. Pearl's Ait, 3, 7-4 ..... J. Connolly 0
Capt. R. B. Brassey's Connemara, 3, 7-0 ..... W. Rea 0

(Winner trained by T. Perry.)

Betting—3 to 1 agst. Athlone Lass, 4 to 1 each KNOCKLONG BOY and Ait, 5 to 1 Toy Island, 6 to 1 Striped Sleeves, 10 to 1 Shannon Scheme, 20 to 1 King Eagle or any other.

Shannon Scheme came on from Knocking Boy to Ait, Connemara, King Eagle, Athlone Lass, and Striped Sleeves, for half-way, when Knocklong Boy pulled his way to the front, followed by Toy Island and King Eagle, and the top weight, fighting the issue out in great style, won by half a length; a head separated second and third. Shannon Scheme was fourth, Jill fifth, and Ait next. Time—61 1-5 secs.

PHŒNIX PLATE.

TO-DAY'S BIG RACE.

Another splendid programme will be submitted to-day, and a brilliant wind-up to the week's festivities seems assured. It is, perhaps, only in the fitness of things that the Phœnix Plate, which is one of the best endowed two-year-old races in Ireland, should hold forth promise of furnishing the best race of its kind this season. As will be seen by the appended list, a large field, representative of the cream of our juveniles, will go to the post, and an exceptionally fine contest is in stor for this rich prize. The following are the

PROBABLE STARTERS AND JOCKEYS.

POOR MAN (Major Dixon), br. c. by Achtoi—The Beggar (Behan), 9-12 ..... A. Barrett
BAYTOWN (Sir C. Hyde), gr. c. by Achtoi—Princess Herodias (Behan), 9-6 ..... F. Fox
SUN ARCH (Mr. J. D. Wilkinson), b. c. by Arch-Gift—Sobranie (Hartigan), 9-6 ..... Jas. Doyle
SWIFT MARTEN (Major Dixon), ch. c. by Marten—Mrs. St. George (Behan), 9-6 ..... Joseph Canty
GOLDEN ORACLE (Capt. H. Whitworth), ch. c. by Arch-Gift—Golden Goose (Ussher), 9-2 ..... J. Moylan
DOHORA (Capt. R. B. Brassey), br. f. by Happy Warrior—Belle Edgar (Hartigan), 9-2 ..... R. Cullen
DIONS (Col. Clarke), ch. f. by Argos—Lady Cavrics (Behan), 8-12 ..... James Canty
INDUSTRIOUS (Lady Mahon), ch. f. by Diligence—White Weaveriey (Grundy), 8-12 ..... T. Burns
GOLDENETTE (Mr. F. Burke), ch. c. by Golden Sun—Toinette (Collins), 8-7 (——)
ATHFORD (Mr. W. Barnett), b. c. by Blandford—Athasi (J. Rogers), 8-7 ..... E. M. Quirke
LONG REIGN (Mr. C. Wadia), ch. c. by Monarch—Carmenmelis (J. Rogers), 8-7 ..... W. Hamill
CHARDON (Col. A. J. Blake), ch. f. by Aldford—Thistle (Owner), 8-3 ..... M. Wing
DAME AGNES (Mr. D. D. Bulger), br. f. by Vencedor—Ladygrass (Daly), 8-3 ..... D. Ward
ROSNAREE (Mr. M. Flynn), b. g. by Milesius—Juverna (Hunter), 8-3 ..... John Doyle
SWEET WALL (Mr. C. L. Mackean), br. f. by Cygnus—Dark Eyes (Blake), 8-3 ..... C. Sowerby

Additional interest is imparted to the race by reason of the purchase, completed yesterday, of Baytown by the English owner, Sir Charles Hyde, from Mr. C. T. Wallis for a very large sum. The colt has won the only two races he has run for, and, though not so severely tested in either as some of the others, he scored on both occasions in impressive style, and is bound to make a bold bid for the spoils to-day. His stable companions at Mountjoy Lodge, Poor Man and Swift Marten, boast excellent credentials, and the latter had none the best of luck in the Leopardstown Grand Prize on Monday, but on the running in the Waterford Testimonial Stakes at the Curragh he would appear to be held safe by Chardon, who meets him on 13lb. better terms for a two lengths beating. Golden Oracle has shown consistently good form, and has three consecutive successes to his credit, his last being gained on this course a fortnight ago. Then Industrious and Sun Arch must also come into the reckoning, and Goldenette, who has not previously run in public, is well spoken of. It is a very open race, for the winner of which I shall depend on

CHARDON,

and leave the remaining places to **Golden Oracle** and **Baytown.**

Other selections are appended :—

Navan Plate—**Bell's Hill.**

Naas Plate—**Noble Prince**; if absent, **Rathnally.**

North Wall Plate—**Mail Fist**; if absent, **The Kid.**

Newbridge Plate—**Swift Bird.**

Nobber Plate—**Loch Katharine.**

3.0—THE NAVAN PLATE of 100 sovs., of which the second receives 10 sovs. An open handicap. 1 m.

	Age.	st. lb.
BULGARIAN (10lb. ex.) (Lord Lascelles) ..... Arnott	4	9 11
SAUCY JACK (Mr. F. S. Myerscough) ..... Grundy	3	9 3
PUFF PUFF (Mr. John Burns)...Macaulay	3	9 1
DARK AGES (Mr. J. J. Parkinson)...Drane	3	8 8
BELL'S HILL (Mr. C. L. Mackean)...Blake	3	8 8
LAUDAMUS (10lb ex.) (Mr. E. J. Kieran) ..... Arnott	3	8 8
MINNETONKA (Mr. J. shell)..... Doyle	5	8 6
FAIR HEAD (Capt. Dixon) ..... Behan	4	8 5
MARY BRADY (Mr. J. H. H. Pearl) ..... Owner	5	8 5
FLYING PRINCE (Mr. T. P. O'Neill) ..... F. Clarke	a	8 3
BRANNOCKSTOWN (Mr. J. T. Rogers) ..... Owner	3	7 13
BARLEY KNOWE (Mr. C. L. Mackean) ..... Blake	3	7 10
CROTANSTOWN (Mr. J. T. Rogers)..Owner	3	7 10
HELEN'S PRIDE (Mr. E. J. Hope) ..... Arnott	3	7 8
NELL GWYNNE (Mr. J. Hunter)....Owner	3	7 7
ROYAL ORB (Mr. John Adams)..... Ray	6	7 7

3.30—THE NAAS PLATE of 100 sovs., of which the second receives 10 sovs. A weight for age race 1 m.

	Age.	st. lb.
SUN FLAME (Mr. M. Arnott)..... Owner	5	9 7
SANSTONE (Mr. J. Parkinson)..... Owner	4	9 0
LADY JACKIE (Mr. H. I Usaher). Owner	3	9 0
DATHNE (Mr. C. Wadia)..... J. Rogers	3	9 0
EBB TIDE (Mr. A. D. Cox)...Usher	3	9 0
SAUCY JACK (Mr. F. S. Myerscough) ..... Grundy	3	9 0
KILCASKIN (Mr. J. S. Shepherd). Arnott	3	9 0
RATHNALLY (Mr. H. M. Hartigan). Owner	3	9 0
NOBLE PRINCE (£50) (Mr. F. Burke) ..... Collins	6	8 7
FINGLAS PRINCE (Mr. C. M'Laughlin) ..... Tisdall	3	8 7
TENROH (£50) (Mr. T. J. Mangan) Owner	a	8 7
GOLDEN PEARL (Mr. F. S. Myerscough) ..... Jas. Doyle	3	8 7
BUFFOON (£50) (Mr. F. Burke)..Collins	a	8 7
CARLOW (Mr. J. T. Rogers)..... Owner	3	8 7
BIRD OF PREY (Mr. E. Teehan)..Stanton	3	8 7
SAY (£50) (Mr. A. J. Sexton)..... Moss	a	8 7
MOOSAI (£50) (Mr. D. J. Cleary) ..... Rice	4	8 7
SOUTHERN CALL (Miss A. Ridgeon) ..... Hartigan	4	8 7
MOUNTAIN ECHO (£50) (Mr. P. M'Gown) ..... Tisaffe	3	8 0

4.0—THE NORTH WALL PLATE of 100 sovs., of which the second receives 10 sovs. A weight for age race. 5 f.

	Age.	st. lb.
STRIPED SLEEVES (Mr. R. Power)..Arnott	4	10 0
HEDGE BEE (Mr. J. T. O'Ryan)..Usher	2	9 0
SHANNON SCHEME (Mr. John Doyle) ..... Owner	3	8 10
FLY MAID (Mr. T. Ray)..... Owner	3	8 10
NIGHT OF WONDER (Mr. T. Fenwick) ..... Dawson	3	8 10
FLEETING MEMORY (Mr. H. M. Hartigan ..... Owner	2	8 7
GLISTENING ARMOUR (Mr. J. F. H. Pearl) ..... J. Patman	3	7 12
HANOVERIAN (Mr. J. H. H. Pearl) ..... Owner	x	7 12
STEFANELLE (Mr. J. S. Shepherd) Arnott	x	7 12
RAYLYMOTE (Mr. C. Beasley)..Owner	x	7 10
THE KID (Mr. L. Scott)..... Perry	5	7 10
MAIL FIST (Capt. G. A. Boyd-Rochfort) ..... Usher	2	7 8
MOUCHERON (Capt. R. B. Brassey) ..... P. Fertilean	2	7 0
KNIGHT LIGHT (Mr. J. H. H. Pearl) ..... Owner	2	7 0

4.30—THE PHŒNIX PLATE of 500 sovs. (of which the second receives 200 sovs. and the third 100 sovs.) For two years old. Colts, 8st. 7lb.; fillies and geldings, 8st. 4lb. Penalties and allowances. 5 f.

	Age.	st. lb.
POOR MAN (Major Dixon) ..... Behan	2	9 12
KOPJE (Col. Giles Loder)..... Glynn	2	9 8
BAYTOWN (Sir Charles Hyde) ..... Behan	2	9 6
SWIFT MARTEN (Major Dixon) ..... Behan	2	9 6
SUN ARCH (Mr. J. D. Wilkinson)..Hartigan	2	9 2
GOLDEN ORACLE (Capt. H. Whitworth)..Behan	2	9 2
DOHORA (Capt. R. B. Brassey)..Hartigan	2	9 2
SOME PEP (Capt. G. A. Boyd-Rochfort) Usher	2	9 2
DIONS (Col. Clarke)..... Behan	2	9 2
INDUSTRIOUS (Lady Mahon)..... Grundy	2	8 12
SWEET ESSEX (Major Shirley)..... J. Rogers	2	8 12
ATHFORD (Mr. W. Barnett)..... J. Rogers	2	8 12
WAVETOP (Mr. A. B. Coyle)..... Grundy	2	8 7
SERVICE (Col. Giles Loder)..... Glynn	2	8 7
GALLOWGLASS (Mr. J. McLoughlin)..Staunton	2	8 7
ELTON (Mr. J. T. Rogers)..... Owner	2	8 7
PALMORE HOUSE (Mr. J. Turner)..Jeffery	2	8 7
LONG REIGN (Mr. C. Wadia)..... J. Rogers	2	8 7
GOLDENETTE (Mr. F. Burke)..... Collins	2	8 7
CARDINAL'S RING (Col. C. Mackean) Blake	2	8 7
MILLBROOK (Sir T. Dixon)..... Behan	2	8 7
SARA (Mr. M. Hartigan)..... Owner	2	8 7
QUICKSAND (Mr. Jos. Cooper)..... Hogg	2	8 7
DAME AGNES (Mr. D. D. Bulger)..... Daly	2	8 3
FERAGHIL DUB (Col. Clarke)..... Behan	2	8 3
CIBOULETTE (Mr. A. Turner)..... Jeffery	2	8 3
SWEET WALL (Mr. C. L. Mackean)..... Blake	2	8 3
FELLETTSTOWN (Major Dixon)..... Behan	2	8 3
KOSCIE'S STAR (Mr. H. C. McNally) Staunton	2	8 3
WAVE'S AFLOAT (Mr. W. Barnett)..... J. Rogers	2	8 3
CHARDON (Col. A. J. Blake)..... Behan	2	8 3
SONNING'S BOSS (Mr. H. F. Evans) Rankin	2	8 3
ROSNAREE (Mr. M. Flynn)..... Flynn	2	8 3
ASK HER (Mr. T. Coombs)..... Owner	2	8 3
GLENSHIEL (Mr. H. S. Gill)..... J. Rogers	2	8 3
SOME OTHER LAD (Mr. H. S. Gray)..Behan	2	8 3
ARRABIYEH (Mr. H. W. Holland)..... Behan	2	8 3
SIRROREN (Mr. P. FitzGerald) ..... Blake	2	8 3

5.0—THE NEWBRIDGE PLATE of 100 sovs., of which the second receives 10 sovs. A weight for age selling race. 5 f.

	Age.	st. lb.
NOBLE PRINCE (Mr. F Burke)...Collins	5	9 0
YOUNG PRINCE (Major Dixon)....Behan	5	9 0
ATHBEG (Mr. H. M. Hartigan)..... Owner	4	9 0
SLANE CASTLE (Mr. J. H. H. Pearl) ..... Owner	4	9 0
PANSOVIANA (Mr. M. C. Collins) Owner	a	9 0
SWIFT BIRD (Mr. M. C. Collins)..Owner	6	9 0
THE MISSING LADY (Miss J. Coombs) ..... Coombs	2	7 7
LOCH KATHEAINE (Mr. J. J. Parkinson) ..... Owner	2	7 7
WINKFORD (Mr. C. Roche)..... J. Rogers	2	7 7
ARBUTUS (Mr. H. F. Evans)..... Ray	2	7 7
SHE MIGHT (Mr. J. T. Rogers)..... Owner	2	7 7
THIS FREEDOM (Mrs. J. T. Rogers) ..... J. Rogers	2	7 7

5.30—THE NOBBER PLATE of 100 sovs., of which the second receives 10 sovs. A handicap for two year olds. 5 f.

	st. lb.
FLEETING MEMORY (10lb. ex.) (Mr. H. M. Hartigan) ..... Owner	9 11
SEDGE BEE (Mr. J. T. O'Ryan)..... Usher	9 7
MONLA (8st.) (Mr. J. Dixon)..... Behan	9 5
IRISH LORD (Mr. R. S. Cleary) ..... Doyle	9 2
GUREN'S UP (Mr. F. Burke)..... Collins	9 2
PENICEDOR (Mr. H. A. Cole)..... Daly	9 2
WILD RAKE (Mr. H. M. Hartigan)..... Owner	8 12
MAIL FIST (Capt. G. A. Boyd-Rochfort) ..... Usher	8 10
FLYING ARAB (10lb. ex) (Mr. T. P. O'Neill) ..... Parkinson	8 8
ST. DROMACK (Capt. Dixon)..... Behan	8 8
SAINTS WAY (Mr. J. H. H. Pearl)....Owner	8 2
SILVER TASSEL (Mr. Jas. Daly)..... Owner	8 0
PRINCESS INA (Mr. H. I. Usaher)..Owner	8 0
RHYMING SEA (Mr. J. J. Parkinson)..Owner	7 13
TYNAGH (Mr. J. T. Rogers)..... Owner	7 12
LOCH KATHERINE (Mr. J. J. Parkinson) ..... Owner	7 11
CYGALICE (Mr. D. Murray)..... Owner	7 10
MUSICAL CLOCK (Mr. P. Miller)....Lenehan	7 10
GLENSHIEL (Mr. H. S. Gill)..... J. Rogers	7 7
BLANGUETTE (Lord Lascelles)..... Arnott	7 7

TRAIN ARRANGEMENTS.

A special train will leave Broadstone for Ashtown at 2.15 p.m. and return at 6 o'clock.

P. BROWNE,
3 CORK HILL, DUBLIN.
Ladies' and Gent.'s Tailor, Breeches Maker.
—(Advt.)

LEWES TO-DAY:

PROBABLE RUNNERS AND BETTING.

SELECTIONS.

Ringmer Maiden Plate—**John Silver.**
Mount Harry Selling—**Cadno.**
Hamsey Welter—**Secretary.***
Glynde Selling—**Canteen.**
Lewes Handicap—**Blackness.**
Southdown Plate—**Glen Andred.**
Telscombe Plate—**Uncle Woody.**

1.15—RINGMER MAIDEN T.Y.O. PLATE of 110 sovs. Second receives 10 sovs. For two years old. 5 f.

	Betting
Form. Probable Starters and Jockeys.	Forecast.
001 SOUCAR ..... Carslake	5/1
40 LAIR ..... Perryman	7/1
04 BLAIRFLY ..... Butchers	7/2
42 MAIDEN LANE ..... R. Dick	100/8
32. FRANKLY ..... Sirett	6/1
12 JOHN SILVER ..... Nolan	7/4
2 INCHCAPE BELL (Lord Dewar) ..... Carey	8/1
033 BAR ONE ..... Rand	10/1
000 FAUSTA COLT ..... Brennan	100/7
004 ATHENIAN GIRL ..... Pryor	10/1
000 IMAGINATION ..... Dobbs	100/7
00 SARCASTIC ..... Beasley	100/7
0 PEACE AND PLENTY ...H. Beasley	8/1
0 GHADIANA ..... G. Smith	100/7
040 SOLOMAN'S STAR FILLY..... Harris	100/7
00 SUN MAID ..... Beasley	100/7
050 LITTLE FLUTTER ..... G. Dupper	100/7

2.0—MOUNT HARRY SELLING PLATE of 200 sovs. Second receives 5 sovs. Two-year-olds. 5 f. st. lb.

SOMABULA C. by Stratford (Sir Henry Bird) ..... G Renwick	9 0
EAGLE'S REALM (Mr. W. M. Gant) ..... L. Hammond	9 0
NORMAN ARCHER (Mrs L. B. Jeffrey) ..... Butchers	9 0
AUTHOR (Mr. S. cotton)..... Woolton	9 0
CHANCE SHOT (Mr. H. B. Lawrence) ..... Cundell	9 0
BILLY MILT

THIRSK MEETING.

GLANYLLYN WINS CHIEF EVENT.

1.0—COXWOLD MAIDEN PLATE of 150 sovs. 5 f.

Mr. S. W. Beer's br. f. SUNNY VOICE, by Golden Sun—Volvex. 8-3 ..... J. Leach 1
Mrs. Fairfax's BILBROUGH, 9-3 ..... G. Hulme 2
Mr. W. J. Belleby's PERISSE COLT, 8-12 ..... R. Grace 3

Also ran—Fair Nun colt (C Ray), Manvero (C. Parker), Who (Stephenson), Lyre (G. Baines), Miss Pamela (E. Fox), Quel Esprit (H. Wragg), Bombrosyne (E. Forsyth), East and West (C. Brown), Thus Far (H. Leach), Phantom Jim (J. Taylor), Tagglemire (K. Balding). Off 2.4. (Winner trained by Leach, jun.)

Betting—6 to 4 agst. SUNNY VOICE, 5 to 1 Bilbrough, 6 to 1 Lyre, 10 to 1 each Who, Phantom Jim and Tagglemire, 20 to 1 any other.

Won by five lengths; one length.

2.30—COWESBY HANDICAP PLATE of 200 sovs. Three years old. 1½ m.

Capt. S. R. Lord's ch. f. CHUNKY, by Soranus—Little Man. 8-9 ..... J. Leach 1
Capt. H. Whitworth's LAYTHAM WHIN, 7-9 ..... H. Stone 2

Also ran—Buchan's Pride (P. Donoghue), Marzipan (C. Brown), Dagenite (H. Leach), Kanaka (W. Nevett), Brilliant Wit (J. Read), Choker (S. Wragg), Leila G. (Gaines). Off 2.52. (Winner trained by Major Beatty.)

Betting—9 to 4 agst. Laytham Whin, 9 to 2 CHUNKY, 5 to 1 each Dagenite and Kanaka, 7 to 1 Marzipan, 100 to 8 Fairholme, 100 to 6 any other.

Won by a head; two lengths.

3.0—CARLTON SELLING HANDICAP PLATE of 200 sovs. 5 f.

Mr. G. Crabtree's b. c. PLOVER, by Desman—Delicia. 8-7 ..... C. Ray 1
Sir L. Green's FOSSGATE, 7-13 W. Stephenson 2
Mr. A. Falcon's ATMOSPHERIC, 8-1 G. Walsh 3

Also ran—Merle (H. Wragg), Miletus (W. Nevett), Skamandros (H. Leach), Cripla (J. Taylor), Lorenza (E. Forsyth), Dic-Sept (J. Kirby), Keep Smiling (R. Crisp), Plenty (C. Brown), High-minded (R. James), Bonny Blink (A. Bready), Captain Heath (A. Partridge). Off 3.2. (Winner trained by Pollock.)

Betting—2 to 1 agst. PLOVER, 9 to 2 each Skamandros and Cripla, 11 to 2 Atmospheric, 7 to 1 Fossgate, 10 to 1 Plenty, 100 to 6 any other.

Won by half a length; same.

Fox weighed out for Shabrock, but the horse bolted and her number was withdrawn.

The winner was bought in for 240 guineas.

3.30—KILBURN SELLING PLATE of 200 sovs. 6 f.

Mr. J. Sharp's b. f. TORBELLE, by Torloisk—Stelchworth Belle. 3. 8-9 ..... R. James 1
Mr. J. A. Rudkin's CISTUS, 4, 8-9 S. Wragg 2
Lady Green's GALLOPING SLAV, 3, 9-3 ..... J. Taylor 3

Also ran—William's Mount (C. Brown), Astir (L. Ukulele (R. Grace)). Off 3.32. (Winner trained by Walters.)

Betting—7 to 4 agst. TORBELLE, 2 to 1 Galloping Slav, 4 to 1 William's Mount, 7 to 1 Cistus, 100 to 7 any other.

Won by a short head; two lengths.

The winner was sold to Mr. A. Reader for 400 guineas.

4.0—KILVINGTON HANDICAP PLATE of 300 sovs. 2 m.

Lord Ellesmere's b. c. GLANYLLYN, by Glanmerin—Lancilotia. 4. 6-10 ..... S. Wragg 1
Mr. H. Dorington's IT SNOWS, 4, 8-8 J. Taylor 2
Mr. T. Davidson's RED MARTEN, 4, 8-0 ..... Forsyth 3

Also ran—Pard (H. Leach), Desert Chief (J. Read), Hall (R. James), Pasing Cloud (G. Walsh), Spinning Still (G. Baines). Off 4.2. (Winner trained by Pickering.)

Betting—2 to 1 agst. Desert Chief, 7 to 2 Halt, 4 to 1 It Snows, 6 to 1 Red Marten, 7 to 1 GLANYLLYN, 100 to 7 any other.

Won by three lengths; one length.

4.30—THIRSK PLATE of 150 sovs. 1 m.

Lord Barnby's b. g. BLYTH WARRIOR, by Happy Warrior—Purple Light, 3, 9-13 ..... J. Taylor 1
Sir G. Rennick's SUBLIME FIRE, 3, 8-0 ..... R. Crisp 2
Mr. T. Bowett's ABBOT'S GIFT, 3, 8-0 ..... G. Williams 3

Also ran—Silence (C. Ray). Off 4.32. (Winner trained by Peacock.)

Betting—9 to 2 on BLYTH WARRIOR, 7 to 1 agst. Abbot's Gift, 20 to 1 any other.

Won by three lengths; ten lengths.

LAWN TENNIS.

CO. WICKLOW CHAMPIONSHIPS.

A start will be made with the County Wicklow championships at Newtown Yevay, Bray, this afternoon. One of the most popular of our local tournaments, this year it has produced the usual large entry, and the referee will face a heavy week's work, even with the advantage of a Saturday start.

The following is to-day's programme, and play will be resumed on Monday:—

TO-DAY'S PROGRAMME.

11.0—Miss S. Murphy v. Miss Pearson; Miss Toone v. Mrs. W. Allen; Miss H. Merrin v. Miss M. Roantree; Miss N. Duncan v. Miss P. Taylor; Miss R. Ryan v. Miss N. Brownrigg; Mrs. Rounds v. Mrs. Henry; Miss K. E. Pim v. Miss Morrison; Miss R. Esmonde v. Miss O. Scott; Miss G. Mahony v. Miss P. Dillon.

12.0—J. Exshaw v. T. Coote; R. Barton v. C. Hamilton; M. Sugden v. Porter; S. H. and T. G. Webb v. Gordon and Willis; Miss S. Barton v. Miss Burke v. Miss M. A. Wilson; Miss P. Wallis v. Mrs. J. Miley; Miss O. Klingner v. Miss N. Donellon.

1.0—Mrs. Bianconi v. Miss N. Moore; A. Collins v. Donovan; Synge v. Dixon; M. J. O'Sullivan v. Huggett; FitzHerbert v. C. H. Gamble; Mrs. Verschoyle v. Miss Jill Cresswell; Miss Garratt v. Miss N. Middleton; Miss Hogan v. Miss Copley; the Misses Pemberton and Brew v. the Misses Carroll and Hobbert.

2.0—C. P. Wallis v. Crookshank; D. Russell v. J. Joseph"; M. Toppin v. T. Martin; Miss H. Wallis v. Miss M. V. Gray; Miss H. Martin v. Miss Exshaw and Miss Jackson; E. Hornidge v. Davidson; F. McLaughlin v. N. Gardner; W. A. Allen and Miss K. Pim v. J. M. and Mrs. Henry; T. G. Webb v. W. Allen.

4.0—F. Dunlop v. D. Russell; H. M. Read v. S. C. D. Harrison; M. Sugden v. H. R. Maunsell; V. Price v. D. Frazer; M. O'Sullivan and O'Connell v. Collins and Hinds; Miss M. Miss Scanlan; Miss N. Moore v. Miss V. Mahony; Miss P. Gordon v. Miss Dromgoole; Miss Tyndall v. Miss B. A. Pim.

5.0—V. Anderson v. E. L. Warren; Meldon and Barty v. O'Sullivan and Scally; Wallis and Patterson v. Deuchar and Chapple; Synge and FitzHerbert v. C. Jackson and Davidson; Evans and Miss Carroll v. H. C. and Mrs. Wynne; Miss M. V. Gray v. Miss Hyde; Mrs. Watson v. Miss G. Kilmear; Mrs. Verschoyle and Miss McFerran v. Mrs. Tomlinson and Miss J. Jackson; Birmingham v. Poulter.

6.0—Hamilton and Brew v. McLaughlin and Spain; T. Martin and W. A. Allen v. Toppin and Robinson; D. Frazer and Miss Blanche v. H. Read and Miss Parson; Mrs. Rounds and Miss Wesley v. the Misses Hutton and Ross; Mrs. Nichols and Miss Klingner v. the Misses P. Dillon and H. Harrison; the Misses Cotter and O. Scott v. Mrs. R. O'Reilly and Miss V. Mahony; the Misses P. Gordon and M. Gregg v. Mrs. McCormick and Miss Lombard; G. Rogers v. Churton; Grundy v. J. Murphy.

A special train will leave the club for Dublin at 8 p.m. sharp each evening during the tournament.

MOUNTPLEASANT LAWN TENNIS CLUB.

The "At Home" will be held to-day, at which the Finals of the Championships will be played. —(Advt.)

GAELIC GAMES.

MUNSTER HURLING FINAL.

DUBLIN FOOTBALLERS TO MEET KILDARE.

(BY PAT'O.)

Favoured by the luck of the Munster Championship draw, Clare had an easy passage to the Munster final. It is some years since Clare went so far in their province. Twelve years ago they had a sound side, which, ultimately ran through and won the championship. That fifteen included such well-known men as the Power brothers, the Considine brothers, Robert Doherty and Spellissey, and they revelled in close championship struggles. Clare carry some confidence this year. They have called upon several Claremen now resident in other counties—Gerards, Army men, Civil servants, etc. These have filled the other places with robust players from traditional hurling centres—Tulla, O'Callaghan's Mills and Ennis. The small pitch at Limerick will suit them against a fast, hard-hitting side like Cork.

If the All Ireland champions retain their Thurles form they cannot lose, for I do not think Clare's best fifteen can live with the skilled Leeside ballplayers. Last year's winners have improved. Burke in goal and Daly right wing are strengthening changes, and, with Michael Murphy and Maurice Murphy in their usual places, Cork's backline is well right perfect. Their middield is quite good, for Hurley and Higgins are strong and clever. The forward line was unsatisfactory at Thurles, and we hear rumours of changes in attack. The Claremen did not impress in a trial game at Limerick last Sunday. Their midfield is reputed strong, but their forwards lack finish, and Cork's progress is not likely to be impeded unless a frequent fault of over-confidence reasserts itself. The winners play Connaught at Thurles on August 28th, and Dublin County are closely following the results, for Guards' selection are All Ireland finalists with the winners of the Thurles game.

Dublin's better finish decided a rugged struggle at Portlaoighise on Sunday, where Wexford failed to reproduce their promising display in the drawn game at Kilkenny. Guards' selection are settling down to good team work; yet improvement must continue before they can hope to beat Kildare at Croke Park. Kildare seem to have found sound substitutes for Stanley and Graham. — Martin, Malone and the Loughlin brothers have been playing remarkably good football, and at the moment Kildare's prospects of winning are bright. Many deem them unlucky in the final against Kerry last year, and keen organisation through the county this season has won fresh confidence.

Hurling interest in Leinster is confined to local games and League matches. At Nenagh last Sunday the old rivals, Toomevara and Youghalarra, fought a big crowd together at Nenagh. Toomevara won after a hard game by 4-9 points to 7. They meet Moycarkey in the Tipperary final. Clara beat Waterford at Kilkee on their replay in the Senior Munster Football Semi-final by 14 points to 11. The winners will have a stiff proposition against Kerry in the final. Unless series of drawn games delay matters, the G.A.A. Council will run through their 1927 programme according to Congress decision—All Ireland Hurling Final on September 4th and Football Final on September 25th. This is a big achievement.

FIXTURES.

At Limerick—Cork v. Clare. Final Senior Hurling Championship. Kerry v. Clare. Junior Football Championship. 3.30 p.m.

At U.C.C. Grounds, Cork—St. Annes v. Matthews Hall. 3.30 (H.).

At Ballincollig—Kilmurry v. Sarsfields (Hurling). 3.30.

At Carrigtwohill—Midleton v. Carrig (Hurling), 3.30.

At Phœnix Park—Minor and Schools games —(Advt.)

GREYHOUND RACING.

BEADED BIDDY FAILS.

THE FINALS TO-NIGHT.

Despite unfavourable conditions, a very large attendance enjoyed some excellent sport last night at Shelbourne Park. The fourth heats in the second round of the National Greyhound Racing Company's Stakes all provided interesting contests, and as a result Wise Joe, Sweet Potatoe, What's Coming, Mountain Man, Cruisiline Boy, Beaded Biddy, Tain, and Battery Boy have qualified for the semi-final round, which, together with the final, will be run off to-night.

Beaded Biddy, evidently feeling the effects of her running in the early part of the week, could only get second in the third heat of the second round to Cruisiline Boy. The winner showed good pace, but if Beaded Biddy had been up to concert pitch she might have won. Anticipating an improvement in her form to-night, we regard the daughter of Beaded Dick as the likely winner of the Stakes.

Beaded Biddy is also in the final of the Metropolitan Cup, but in this event she will have strong opposition from Hypocrite, who won the second semi-final last night, after a rare set-to with Greencroft's Best.

Country King put up another good performance by winning the second semi-final of the Champion Hurdle, and whatever beats Mr. Sawtell's dog will win the event. Details:—

NATIONAL GREYHOUND RACING CO.'S CUP AND STAKES—For 72 all-ages. Winner, £200 and Cup; second, £80; third and fourth, £35 each. Eight heat winners, £10 each.

SECOND ROUND—FIRST HEAT.

Mr. J. Murray's f. d. WISE JOE (Again Victorious—Just One). 1
Miss Reid's bd. d. SWEET POTATOE 2
Mr. J. J. Long's bd. w. d. KILTAGHAN 3

Also ran—What's That To You, Rathgunly.

Betting—Evens What's That To You, 5 to 2 agst. Killaghan, 4 to 1 Sweet Potatoe, 6 to 1 WISE JOE, 50 to 1 Rathgunly.

Won by two lengths; a neck. Time—28 1-5 secs.

SECOND HEAT.

Mrs. Corcoran's w. bd. d. WHAT'S COMING (What's Next—Ginger Girl) 1
Mrs. M. O'Donoghue's r. f. d. MOUNTAIN MAN 2
Mr. M. Mark's bk. d. CARRICK-ROCK 3

Also ran—Heel Ball, Flash Past, Melsham Queer Times.

Betting—5 to 4 on Carrick-Rock, 4 to 1 agst. WHAT'S COMING, 6 to 1 each Flash Past and Melsham Queer Times, 10 to 1 each Heel Ball and Mountain Man.

Won by a neck; three lengths. Time—27 4-5 secs.

THIRD HEAT.

Mr. J. McCarthy's bk. w. d. CRUISILINE BOY (Wooden Bridge III.—Irish Life II.) 1
Mr. M. O'Brien's bd. d. BEADED BIDDY 2
Mr. J. Langan's bd. d. LIVELY RAJAH 3

Also ran—Charming Morn, Lucky Fool, Flashy's Pride.

Betting—5 to 2 on Beaded Biddy, 4 to 1 agst. CRUISILINE BOY, 8 to 1 Flashy's Pride, 10 to 1 each Charming Morn and Lucky Fool, 50 to 1 Lively Rajah.

Won by three lengths; two. Time—28 1-5 secs.

FOURTH HEAT.

Mr. M. Carney's f. d. TAIN (Beaded Jock—Kaiser IV.) 1
Mr. C. O'Rourke's bk. d. BATTERY BOY 2
Mr. T. W. Abernethy's bd. w. d. KILRUSH 3

Also ran—The Goshawk, Half a Chance, Done Out.

Betting—2 to 1 agst. TAIN, 3 to 1 The Goshawk, 4 to 1 Kilrush, 6 to 1 Half a Chance, 7 to 1 Done Out, 10 to 1 Battery Boy.

Won by two lengths; a neck. Time—28 1-5 secs.

METROPOLITAN STAKES—For 36 all-ages (bitches). Winner, £50 and Cup; second, £15; third and fourth, £10 each; four heat winners, £5 each; seconds, £3.

FINAL.

Mr. M. O'Brien's Beaded Biddy.
Miss J. O'Reilly's Peerless Honey.
Mr. P. O'Hanlon's Hypocrite.
Miss L. Kavanagh's Greencroft's Best.

9.20—BRACELET STAKE (No. 4)—For six dogs, the property of ladies, winning owner receiving a valuable bracelet.

HURDLE.

Miss A. Walsh's Carrigafoyle.
Miss K. O'Reilly's Conclusion.
Miss Brenda O'Donoghue's Blackfellow.
Miss E. McPartland's Blackbird.
Mrs. J. J. McCarthy's Rossim.
Miss M. Collins's Lucky Lindberg.

9.40—THE IRISH CHAMPION HURDLE RACE. For 36 all-aged greyhounds at £1 10/- each. Winner, £100 and valuable Cup; second, £30; third and fourth, £15 each; four other heat winners receive £7 each, and seconds £3 each.

FINAL.

Mr. L. Nashe's Bowling Green Boy.
Mr. P. Carney's Cheap Trip.
Mr. H. Sawtell's Country Mug.
Mr. T. O'Sullivan's The Goshawk.

10.0—NATIONAL GREYHOUND RACING CO.'S CUP AND STAKES. About 510 yards. First and second in each semi-final will compete in final. They will be paraded in their order—i.e., first and second in first semi-final will be numbered first and second in the card, and first and second in second semi-final will be numbered third and fourth in the card.

FINAL.

SIX FAVOURITES WIN AT CELTIC PARK.

All six favourites won at Celtic Park, Belfast, last night, when a big crowd saw fine sport. Details:—

SHELBOURNE STAKES.

Mr. P. J. Ryan's CERTAINLY (6/4) 1
Mr. W. H. M'Alinden's FULL HAND (6/1) 2
Mr. R. H. Mussen's MARKET BAR (3/1) 3

Also ran—Miss L. Drain's MacShei, Mrs. E. Little's Master Raymond, Mr. L. Burgess's Jack in Green.

Won by half a length; a good third. Time—35 2-5 secs.

CELTIC HURDLE.

Mr. P. M'Alinden's MUNRO (6/4 on) 1
Miss P. M'Alinden's MERITS (7/1) 2
Mr. J. Nesbitt's CAVEAT EMPTOR (4/1) 3

Also ran—Mr. J. Rotherford's Surprise Gift, Mr. W. Schole's Simple Frank.

Won by ten lengths; two. Time—37 secs.

HARMONICAN STAKES.

Mr. J. J. Tuite's MUTUAL FRIEND (6/4 on) 1
Mr. D. Patterson's BROWN LABEL (7/1) 2
Mrs. P. Martin's KEEP WHISTLING (10/1) 3

Also ran—Mr. J. M'Caffrey's Minorue, Miss J. Brown's Irish Oak, Mr. R. Anderson's Agitator.

Won by three lengths; same. Time—34 secs.

ULSTER STAKES.

Miss R. Rogan's EVER EAGER (2/1) 1
Mr. Flanigan's MOURNE FLAPPER (5/2) 2
Mr. T. O'Donnell's PIRATE QUEEN (6/5) 3

Also ran—Mr. T. Moore's Kinmore, Mr. J. M'Kibbin's Overland Mail, Mr. P. Martin's Mother's Double.

Won by two lengths; four. Time—35 2-5 secs.

METROPOLITAN HURDLE.

Mr. D. J. Ervine's CURRAN'S CHARACTER (5/4 on) 1
Mr. A. M'Kevitt's MIZEN HEAD (6/1) 2
Mr. R. H. Gurney's GORILLA (5/1) 3

Also ran—Mr. Beattie's Irish Ways, Mr. H. Mussen's Marvin, Mrs. R. Carson's May Bead.

Won by a short head; inches.

BELFAST STAKES.

Mrs. P. Carson's HONIE HEAD (11/10) 1
Mr. Murray's DAVID'S PRIDE (5/2) 2
Miss E. Neville's MEDDLESOME MAID (4/1) 3

Also ran—Mr. M'Ilwrath's Kerrsland Boy, Miss P. M'Conkey's Stonewall Jackson.

Won by a length; five. Time—35 secs.

DRAPERS' SPORTS

(N.A.C.A.)

TO-DAY

AT CROKE PARK.

First Event 1.30 p.m.

HOME AND CROSS-CHANNEL CHAMPIONS.

Admission—Enclosure 1s. 6d. Field 6d.

THE PHŒNIX PARK RACES.

Mr. A. B. Coyle's Venda winning the Park Plate at the Phœnix Park races yesterday.

CRICKET.

A TAME DRAW AT LEICESTER.

LANCASHIRE ADVANCE.

SURREY V. NEW ZEALANDERS.

At the Oval. A draw. Score:—

NEW ZEALANDERS.

First Innings.		Second Innings.	
C. S. Dempster c Holmes b Geary	6	c Peach b Geary	101
M. L. Page c Barling b M'Canlis	66	c Machin b Geary	68
J. E. Mills c Machin b Peach	103	b Holmes	23
R. C. Blunt c Barling b Peach	54	c Geary b Shepherd	36
C. F. Allcott b Geary	13	c Machin b Shepherd	0
T. C. Lowry c Machin b Peach	20	c M'Canlis b Peach	4
C. C. Dacre c Machin b Peach	8	b M'Canlis	13
H. M. G'Gir c Shepherd b Geary	3	c Machin b Peach	66
W. R. Merritt c Machin b Holmes	7	c Sandham b Geary	39
K. C. James not out	12	c Sandham b Geary	3
M. Henderson c Shepherd b Holmes	0	not out	5
Extras	21	Extras	13
Total	315	Total	371

BOWLING.

First Innings—Geary, 5 for 61; McCanlis, 1 for 43; Peach, 1 for 78; Holmes, 2 for 35; Shepherd, 0 for 45; Gregory, 0 for 32.

Second Innings—Geary, 4 for 79; M'Canlis, 1 for 59; Peach, 2 for 77; Holmes, 1 for 61; Shepherd, 2 for 54; Gregory, 0 for 19.

SURREY.

First Innings.		Second Innings.	
Hobbs c Dacre b Blunt	146	c James b Merritt	50
Sandham b Dempster	66		
Shepherd b Blunt	39	st James b Merritt	3
Barling b Blunt	18	not out	78
E. R. T. Holmes st James b Merritt	13	st James b Merritt	23
Gregory st James b Merritt	18	l.b.w b Merritt	3
Ducat b Blunt	32	c Blunt b Allcott	100
Peach c Allcott b Merritt	30	b Merritt	0
R. S. Machin c Page b Dempster	1	b Blunt	2
M. M'Canlis b James b Merritt	11	not out	19
Geary not out	0		
Extras	13	Extras	6
Total	377	Total (8 wkts.)	284

BOWLING.

First Innings—M'Girr, 1 for 43; Henderson, 0 for 22; Blunt, 4 for 123; Merritt, 3 for 106; Allcott, 0 for 30; Lowry, 0 for 16; Dempster, 2 for 19.

Second Innings—M'Girr, 1 for 43; Allcott, 1 for 96; Blunt, 1 for 65; Page, 0 for 39; Merritt, 5 for 105; Dempster, 0 for 4.

ESSEX V. SUSSEX.

At Leyton. Essex won by 7 wickets. Score:—

SUSSEX.

First Innings.		Second Innings.	
Bowley b Russell	83	b Nichols	51
Tate c Gilligan b Nichols	0	c Ashton b Nichols	4
B. L. Holdsworth c Gilligan b Nichols	9	b Douglas	12
Cook b Nichols	99	l.b.w b Douglas	0
Langridge b Douglas	35	c sub. b Nichols	35
J. Parks c Russell b Douglas	0	not out	56
A. Gilligan c Hipkin b Nichols	24	c Nichols b Russell	54
A. E. Gilligan b Nichols	5	c O'Connor b Douglas	4
K. Mathews b Nichols	6	not out	9
Cox b Nichols	0		
Cornford not out	1		
Extra	17	Extras	13
Total	279	Total (7 wkts.)	238

Innings declared.

BOWLING.

First Innings—Nichols, 6 for 78; Eastman, 2 for 57; Hipkin, 0 for 30; Russell, 1 for 31; O'Connor, 0 for 35; Douglas, 3 for 53.

Second Innings—Nichols, 2 for 88; Douglas, 3 for 42; Eastman, 0 for 26; O'Connor, 0 for 32; Russell, 1 for 21; Hipkin, 0 for 16.

ESSEX.

First Innings.		Second Innings.	
L. C. Eastman c and b Tate	11	not out	176
L. G. Crawley b Tate	3	not out	20
Russell c Cornford b Tate	6	c and b Bowley	13
O'Connor b Tate	18	c A. E. Gilligan b Hipkin	6
Ashton c Bowley b A. E. Gilligan	1	not out	43
J. W. H. T. Douglas l.b.w b Tate	39		
Nichols b Tate	30		
F. W. Gilligan c Bowley b Parks	37		
Cutmore l.b.w b A. E. Gilligan	29	c Cox b Tate	8
Thompson not out	3		
Extras	20	Extras	8
Total	243	Total (3 wkts.)	277

BOWLING.

First Innings—Tate, 6 for 105; Parks, 1 for 20; A. E. Gilligan, 2 for 41; Bowley, 0 for 24; Cox, 1 for 32.

Second Innings—Tate, 1 for 91; A. E. R. Gilligan, 0 for 43; Parks, 0 for 24; Cox, 0 for 62; Bowley, 2 for 37; Langridge, 0 for 8; A. H. H. Gilligan, 0 for 4.

LANCASHIRE V. MIDDLESEX.

At Manchester. Lancashire won by 10 wickets. Score:—

LANCASHIRE—First Innings.

Watson c Hendren b Durston	16	L. Green l.b.w b Powell	16
Hallows b North	134	Sibbles c Durston b E. Tyldesley	7
E. Tyldesley st Price b Powell	9	R. Tyldesley c Hendren b Haig	23
Makepeace c Killick b Haig	98	Duckworth not out	6
Tyldesley	45	Extras	9
Taylor run out	0		
Iddon c Robins b Enthoven	38		
Macdonald b Enthoven	12		
Total	377	Total	268

SECOND INNINGS—Watson not out, 37; Hallows not out, 39; extras, 11. Total (no wkt.), 87.

BOWLING.

First Innings—Haig, 3 for 47; Durston, 1 for 29; Enthoven, 2 for 57; Powell, 2 for 113; North, 1 for 103; Lee, 0 for 45.

Second Innings—Haig, 0 for 16; North, 0 for 21; Powell, 0 for 20; Enthoven, 0 for 19.

MIDDLESEX.

First Innings.		Second Innings.	
Lee c E. Tyldesley b Iddon	42	run out	49
N. Haig b Sibbles	18	b R. Tyldesley	47
E. T. Killick run out	4	c Duckworth b Watson	10
Hendren b Macdonald	73	c Iddon b Watson	33
H. J. Enthoven c Taylor b Macdonald	44	c Hallows b Watson	24
R. W. Robins run out	5	c Duckworth b Watson	23
F. T. Mann b E. Tyldesley	7	c and b Watson	10
North not out	14	l.b.w. b Sibbles	9
Durston c Makepeace b Macdonald	19	not out	32
Powell b Macdonald	0	b Macdonald	4
Price b R. Tyldesley	1	c and b Sibbles	0
Extras	17	Extras	6
Total	253	Total	246

BOWLING.

First Innings—Macdonald, 4 for 100; Sibbles, 1 for 59; Tyldesley, 2 for 43; Watson, 0 for 29; Iddon, 1 for 5.

Second Innings—Macdonald, 1 for 107; Sibbles, 2 for 70; R. Tyldesley, 1 for 28; Watson, 5 for 42; Iddon, 0 for 15.

SOMERSET V. HAMPSHIRE.

At Weston-super-Mare. Hampshire won by 136 runs. Score:—

HAMPSHIRE.

First Innings.		Second Innings.	
Brown c R.-Glasgow b Greswell	18	c Earle b R.-Glasgow	127
Newman b R.-Glasgow	6	c MacBryan b Greswell	53
Kennedy c Lee b R.-Glasgow	77	b R.-Glasgow	0
Mead b White	40	b Longrigg	9
H. L. Day b Greswell	16	b R.-Glasgow	6
Hon. L. H. Tennyson l.b.w. b White	10	b R.-Glasgow	18
A. K. Judd b Greswell	1	c Lucas b White	0
J. P. Parker l.b.w. b Greswell	0	not out	5
Livsey not out	12	b Lee	41
Boyes c Young b Greswell	0	absent, hurt	0
Bailey run out	0	c Young b White	0
Extras	6	Extras	2
Total	184	Total	268

BOWLING.

First Innings—R.-Glasgow, 2 for 87; Greswell, 6 for 47; White, 2 for 55; Lee, 0 for 10.

Second Innings—R.-Glasgow, 4 for 66; Greswell, 1 for 61; White, 3 for 77; Lee, 1 for 50; Young, 0 for 12.

SOMERSET.

First Innings.		Second Innings.	
J. C. W. MacBryan b Newman	2	l.b.w b Newman	0
Young c Kennedy b Newman	0	b Newman	17
R. A. Ingle b Newman	0	l.b.w b Newman	7
Luckes b Newman	0	c sub. b Newman	0
J. Lee c Mead b Kennedy	5	b Newman	8
C. C. Case l.b.w b Newman	15	c Judd b Kennedy	0
J. C. White b Newman	1	b Kennedy	4
E. F. Longrigg b Newman	17	not out	15
G. F. Earle c Brown b Newman	33	c Mead b Newman	18
R. C. Robertson-Glasgow not out	31	c Bailey b Newman	4
W. T. Greswell b Bailey	29	b Newman	0
Extras	2	Extras	8
Total	135	Total	81

BOWLING.

First Innings—Kennedy, 1 for 52; Newman, 8 for 65; Bailey, 1 for 10; Brown, 0 for 6.

Second Innings—Kennedy, 2 for 50; Newman, 8 for 23.

WARWICKSHIRE V. GLAMORGAN.

At Birmingham. Warwickshire won by an innings and 79 runs. Scores:—

WARWICKSHIRE—First Innings.

Smith c Bell b Mercer 0
Kilner b Arnott 79
Bates b Smart 79
Quaife not out 155
Parsons c Mercer b Dawes 22
R. E. Wyatt b Mercer 23

Hon. F. S. G. Calthorpe b Mercer 18
Santall b Mercer 9
J. G. Pugh c and b Dawes 2
Extras 16

Total (8 wkts.) *543

*Innings declared.

BOWLING.

First Innings—Mercer, 4 for 120; Arnott, 1 for 101; Clay, 0 for 65; D. Davies, 1 for 47; Smart, 1 for 112; R. Davies, 1 for 69.

GLAMORGAN.

First Innings.		Second Innings.	
Bates c and b Quaife	19	b Wyatt	10
D. Davies c Pugh b Quaife	33	c Pugh b Wyatt	42
Arnott b Pugh	18	c Smith b Pugh	8
J. C. Clay b Wyatt	11	c and b Wyatt	33
Bell b Howell	64	b Wyatt	13
Smart c Howell b Wyatt	5	c Smith b Calthorpe	39
Hills c and b Wyatt	6	c Calthorpe b Howell	39
E. Davies c Smith b Howell	3	not out	12
W. G. Morgan not out	14	c sub. b Howell	66
Mercer c Santall b Wyatt	1	b Howell	3
Sullivan c Smith b Shardlow	0	not out	10
Bellamy b Lee	15	c Lee b Worthington	3
A. C. Wills c Elliott b Lee	1	b Lee	3
P. A. Wright c Bowden b Worthington	28	c and b Lee	1
Clark not out	11	c Hutchinson b Lee	1
Extras	11	Extras	8
Total	182	Total	277

BOWLING.

First Innings—Worthington, 1 for 24; Slater, 0 for 15; Townsend, 2 for 30; Lee, 5 for 65; Shardlow, 2 for 24; Storer, 0 for 13.

Second Innings—Worthington, 2 for 52; Shardlow, 0 for 33; Townsend, 1 for 41; Lee, 7 for 78; Storer, 0 for 26; Hutchinson, 0 for 15; A. H. Jackson, 0 for 12; Slater, 0 for 12.

DERBYSHIRE—First Innings.

Storer b Clark	72	Worthington l.b.w. b Bowden b Clark	29
Slater b Jupp	34	A. H. Jackson not out	4
G. E. Jackson c W. Timms b Wright	49	Extras	33
Lee not out	100		
Hutchinson b Waiden	51	Total (6 wkts.)	*419

*Innings declared.

SECOND INNINGS—Hutchinson b Wright	10	Storer not out	28
Worthington not out	2	extras, 1. Total (1 wkt.)	41

BOWLING.

First Innings—Clark, 2 for 97; Wright, 1 for 50; Wells, 0 for 20; Jupp, 2 for 123; Woolley, 0 for 53; Waiden, 1 for 43.

Second Innings—Clark, 0 for 26; Wright, 1 for 14.

LEICESTERSHIRE V. YORKSHIRE.

At Leicester. Match drawn. Score:—

YORKSHIRE.

First Innings.		Second Innings.	
Holmes c Geary b Shipman	10	not out	43
Leyland c Sidwell b Skelding	2	b Armstrong	27
Oldroyd c Sidwell b Geary	36	c and b Armstrong	0
Mitchell run out	105	l.b.w. b Berry	14
Kilner c Berry b Geary	27	not out	45
Rhodes c Armstrong b Geary	4		
Robinson c Sidwell b Shipman	30		
Macaulay b Geary	7		
Waddington not out	34	b Armstrong	8
A. W. Lupton c Geary b Skelding	7		
Dolphin b Geary	1		
Extras	19	Extras	2
Total	282	Total (4 wkts.)	159

LEICESTERSHIRE—First Innings.

Shipman c Holmes b Robinson	0	G. H. S. Fowke c Robinson b Rhodes	0
Berry c and b Macaulay	43	Sidwell c Dolphin b Kilner	6
Bradshaw l.b.w. b Kilner	14	Snary c Mitchell b Robinson	18
Armstrong b Kilner	16	Skelding c Waddington b Kilner	30
Astill c Dolphin b Kilner	39	Extras	27
C. H. Taylor c Leyland b Robinson	5	Total	276
Clark not out	11		
Extras	11		
Total	179		

GLOUCESTERSHIRE V. WORCESTERSHIRE.

At Bristol. Gloucestershire won by an innings and 169 runs. Score:—

WORCESTERSHIRE.

First Innings.		Second Innings.	
L. E. Berrurier b Mills	110	run out	59
H. O. Hopkins l.b.w b Parker	12	b Hammond	13
A. F. Lane c Mills b Parker	13	c Parker b Sinfield	1
Fox c Smith b Parker	21	c Smith b Neale	27
Tarbox b Hammond	26	l.b.w b Mills	7
Ashton c and b Sinfield	3	l.b.w b Parker	0
H. L. Higgins l.b.w b Parker	8	st Smith b Parker	0
Root l.b.w b Mills	16	st Smith b Parker	4
C. E. Ponsonby l.b.w b Mills	0	c Smith b Parker	7
Newman not out	11	not out	7
J. W. Grenfell b Smith	10	st Smith b Parker	1
Extras	2	Extras	2
Total	232	Total	128

BO

ESTABLISHED 1815. PHONES—48 AND 49.

BATTERSBY & CO.'S SALES.

FURNITURE SALES.

ANTIQUE AND MODERN FURNITURE.

"ASHLEY," 51 MOREHAMPTON ROAD

(THE RESIDENCE OF THE LATE DR. I. A. MORGAN),

TUESDAY NEXT, AT 12 O'CLOCK.

HAVING SOLD THE HOUSE, we have been further favoured with instructions TO SELL BY AUCTION, on the Premises, on the above date, the ENTIRE FURNITURE AND EFFECTS, comprising briefly as follows:—Drawingroom Suite in Ruby Velvet, Antique Mahogany Card Table, Silk 4-Door Cabinet, Rosewood Davenport, Mahogany China Cabinet, Occasional Chairs and Tables, Mahogany Glass Bookcase, Antique Mahogany Stands for Vic. Oak Extending Dining Table, Mahogany Small Dining Table, Carved Walnut Cabinet Sideboard and Dumb Waiter to match, Carved Mahogany Overmantel, Axminster Carpets, Tapestry and Pinchbeck Curtains, Brass Fire Furniture, Oil Paintings, Water Colours by Percy French, Indian and Chinese Rugs and other Curios, Bedsteads and Bedding, Gent's Antique Mahogany Wardrobe, Antique Mahogany Bow Front Chest of Drawers, Toilet Chests of Drawers, Carved Oak Hall Furniture, Antique Mahogany Grandfather Clock (Leeware, Dublin); Kitchen Furniture and Utensils, Table Glass and China, Sheffield and other Plated Ware, sundry items of Silver; also Household Linen.

On View day previous, 10 to 5 o'clock. Admission to View and Sale by Ticket, 1/-. Terms cash and 5 per cent fees.

B. & Co. IMPORTANT SALE BY AUCTION. 22ND AUG.

"KILLASHEE," NAAS, COUNTY KILDARE.

MONDAY, 22ND AUGUST, AND FOLLOWING DAYS, AT 12 O'CLOCK.

ANTIQUE AND MODERN FURNITURE, SHEFFIELD AND OTHER PLATED WARE. ALSO A VALUABLE LIBRARY OF BOOKS, MOTOR CAR, &c.

BATTERSBY & CO., HAVING SOLD THE MANSION & DEMESNE, are further favoured with instructions from Major Moore to SELL BY AUCTION, on the above date, the entire valuable furnishing and appointments of the Mansion, comprising briefly as follows:—Chesterfield Sofas, Drawingroom Suite in ruby velvet, Saddlebag Armchairs, Walnut, Mahogany and Oak Writing Tables, Sutherland and Occasional Tables, Carved Oak Open Bookcases, Carved Oak Diningroom Suite of 15 Chairs, covered in ruby velvet; Oak and Mahogany Dining Tables, Carved Oak Large Pedestal Sideboard, Tapestry, Plush and Chenille Curtains, Axminster and Brussels Carpets, Bronze and Ormulu Candelabra fitted with Electric Light, also Floor Lamps; Mahogany and Maple Bedroom Furniture, Dublin-made Mahogany Pedestal Toilet Tables and Wardrobes, Brass and Iron Bedsteads and Bedding, China Toilet Ware, A LARGE SELECTION OF BEST QUALITY HOUSE LINEN, also the furnishings of several Servants' Bedrooms, Kitchen Furniture and Utensils, Best Quality Table Glass and China, SHEFFIELD AND OTHER PLATED WARE. The LIBRARY, which comprises 2,000 volumes, includes Dalton's History of the County Dublin, Dalton's History of the Archbishops, Maxwell's Irish Rebellion, Sir Jonah Barrington's Memoirs of Ireland and the Union, Beauties of England and Wales, by Brayley and Britton, London, 1805; fully illustrated; the Works of Sir William Jones, London 1807; Pyne's Royal Residences, Naval Chronicle, 1779 to 1811, illustrated; Monastic Remains, Parkyns; Gifford's Life of William Pitt, Findlen's Illustrations of Byron, Hogarth's Works, Portfolios of Engravings, Blagdon's History of India, with 64 coloured plates; the Works of Captain William Baillie, after paintings and drawings by the great masters; The Annual Register, Rollin's Ancient History Works of Goldsmith, Swift, Johnson and Sterne, Johnson's Shakespeare, etc.

OUTDOOR EFFECTS include 14 H.P. 4 cylinder Buchanan Motor Car, Touring Model, 5 seater, electric lighting, self starter, all in good order; Bristol Waggon, Pony Lawn Mower, etc.

On View Friday and Saturday, 19th and 20th August. Admission to View and Sale by Ticket, 2/-

Terms—Cash and 5 per cent. fees.

PROPERTY SALES.

THURSDAY NEXT, AT 2.30 O'CLOCK,

AT OUR SALEROOMS, 39 WESTMORELAND STREET

(UNLESS PREVIOUSLY DISPOSED OF BY PRIVATE TREATY).

N.B.—Purchasers who may find it inconvenient to supply the full Purchase Money are invited to consult the Auctioneers prior to the day of the Sale; and, to facilitate intending Purchasers and Solicitors, Photographs of most of the Properties may be seen at their Offices, where also all further particulars and information may be obtained.

BATTERSBY & CO. WILL SELL BY AUCTION,

B. & Co. 28 HARCOURT STREET 11TH AUGUST

POSSESSION. SUIT CLUB, HOTEL, BOARDING-HOUSE.

Situate in the centre of the Private Hotel Business in the city, close to Harcourt street Rail Station, Stephen's Green, and principal tram lines pass door. Comprising—Hall, 4 reception rooms, 6 bedrooms, lavatory accommodation on each floor; electric light, kitchenette and kitchen; rear garden, side entrance; garage and loft. Seen on card. P.L.V., £40. Held for 300 years from 1785 at £20 per annum. Further particulars AUCTIONEERS or VINCENT and BEATTY, Solicitors, 62 & 63 Dame st.

BATTERSBY & CO. WILL SELL BY AUCTION,

B. & Co. "LISBRIN," 21 TERENURE PARK, TERENURE. 11TH AUG.

POSSESSION. CHOICE RESIDENTIAL POSITION.

Modern Residence, with bay windows, and contains corbed entrance, large hall, 2 reception rooms, 4 bedrooms, maid's room, bathroom, tiled kitchen; garden, room for garage. All in excellent repair and condition. Held for 800 years at £6 6s. 0d. per annum. P.L.V., £30.

Photo and further particulars AUCTIONEERS or D'ALTON and CONDELL, Solicitors, 3 Molesworth street.

BATTERSBY & CO. WILL SELL BY AUCTION,

B. & Co. 2 MOUNTAIN VIEW RD., RANELAGH. 11TH AUGUST

POSSESSION. FAVOURITE RESIDENTIAL LOCALITY.

Well-built, non-basement Residence, conveniently placed, containing hall, 3 reception rooms, 4 bedrooms, maid's room, bathroom, h. and c.; separate w.c.; kitchen, scullery; railed plot in front; garden with garage at rear. Held for a term of 800 years at £6 11s. 2d. per annum. P.L.V., £24.

Further particulars AUCTIONEERS or HENRY LEMASS, Solicitor, 31 Parliament street.

BATTERSBY & CO. WILL SELL BY AUCTION.

B. & Co. BRIQUETTE FUEL. 11TH AUGUST

625 TONS BRIQUETTES EX. S.S. "MARY."

WE are instructed by the MERCHANTS WAREHOUSING COMPANY, LIMITED, to SELL BY PUBLIC AUCTION, at our Salerooms, Westmoreland street, on THURSDAY NEXT, at 2.30 O'CLOCK, the above, being portion of the Cargo of Briquettes imported in the s.s. Mary, and yarded at the above Company's Premises, East Wall, North Wall, Dublin.

The Goods will be offered in Lots to suit buyers. A railway siding is available in the yard for loading, and the Goods can be inspected in the meantime. Conditions will be read out before the Sale. Further particulars AUCTIONEERS; or D. & T. FITZGERALD, Solicitors, 20 St. Andrew street.

OUR SALE ON THE 25TH AUGUST WILL INCLUDE:—

TO CHEMISTS AND DRUGGISTS.

No. 17 UPPER MERRION STREET

FOR SALE AS A GOING CONCERN.

96 BOTANIC ROAD, GLASNEVIN.

NEW SHOP AND HOUSE, SUTTON CROSS.

76, 76A, UPPER GEORGE'S STREET, DUN LAOGHAIRE.

BATTERSBY & CO.,

AUCTIONEERS,

39 WESTMORELAND STREET, DUBLIN.

ESTABLISHED 1815.

FORTHCOMING AUCTIONS BY DOCKRELL LIMITED.

IMPORTANT FURNITURE AUCTION, FRIDAY, AUG. 12

9 ST. JAMES' TERRACE, CLONSKEAGH.

WE are instructed by Mrs. Wilsman, who is returning to Canada, to SELL THE COSTLY AND WELL-KEPT MODERN FURNITURE AND EFFECTS, including:—3 luxurious Chesterfields, each with a Pair of Divan Chairs en suite, magnificently upholstered in expensive materials; Mahog. Dining Table, with oval ends and screw frame; Mahog. Stained and elaborately Carved Pedestal Sideboard, 6 Carved Walnut Dining Chairs, Arm to match; Walnut Occasional Table, Inlaid Writing Table, Ebonised Occasional and Sofa and Card Tables, Victor Gramaphone and Records, 3 various Gilded and Carved-frame Overmantel Mirrors, End of Room Mirror, Brass and Copper Curbs, Mahog. Coal Vase, Lace Curtains, Pendour Hangings, and Table Electric Fittings, Carved Wood and other Electric Standards, Mahog. Cake Stand, Water Colours and other Pictures, French Silk Embroidered Coverlet. The Carpetings of the House are all of first-class manufacture and in excellent condition. They comprise:—Old Rose Colour Donegal Carpet, 16ft. x 12ft. 6in.; 4 various first quality Axminster Carpets, 18ft. 6in. x 9ft. 6in.; 6 various Rugs; Tiled Hall, Corridor and Landing Carpets-in various sizes; 5 Wilton Carpets and Rugs, Copper Stair Rods, 4 Mahog.-framed Beds, with Wire and Vi-Spring Mattresses; Brass-mounted Double Bed, Inlaid Mahog. and other Bedroom Suites, Mahog. 3-wing Wardrobe, do. Pedestal Dressing Table, Bathroom Fittings, Brass Tray, Stained Wood Bedroom Suite, New Kitchen Furniture, White Enamel Gas Stove, Kitchen Utensils, Willow Pattern Dinner Service, other Table China, Electric Heaters, Lawn Mower, Garden Implements, Garden Chairs, Hose; practically new Morris Oxford 2-Seater, with dickey, one month delivered; New Imperial Motor Cycle, two months in use, 2½ h.p., overhead valves; Buick 6-Seater Touring Car, in splendid running order.

Good on View on Thursday, 11th August. A charge of 1/- will be made for admission on day of Sale.

PROPERTY SALE.

THURSDAY, 25TH AUGUST,

IN OUR SALEROOMS, SOUTH GREAT GEORGE'S STREET.

NO. 18 MOUNTSHANNON ROAD, S.C.RD., KILMAINHAM

A well-built, modern, Non-basement House, with immediate possession containing sittingroom (bay windowed), kitchen, diningroom, scullery; upstairs, 3 bedrooms and maid's room, hot bath, 2 w.c.'s; pantry, linen press; gas throughout; garden, side entrance. Held for 780 years from 1909 at £5 5s. 0d. P.L.V., £19. House will be open each day except Sunday, from 3 until 6 p.m.

Conditions of Sale from JAMES W. LANE, Solicitor, 11 St. Stephen's Green; and for Orders to View from the AUCTIONEERS:

DOCKRELL LIMITED, M.I.A.A.,

AUCTIONEERS,

38 & 39 SOUTH GREAT GEORGE'S STREET.

WM. MONTGOMERY & SON'S SALES.

37 KENILWORTH PARK, UPPER.

TUESDAY, 9TH AUGUST, 1927, AT 12 NOON.

SALE BY PUBLIC AUCTION of the Superior and Almost New HOUSEHOLD FURNITURE & EFFECTS.

WILLIAM MONTGOMERY & SON (DUBLIN) will Sell on the Premises, as above, chiefly comprising:—5-Piece Chesterfield Suite, covered in figured tapestry; Inlaid Mahogany China Cabinet, Inlaid Rosewood and Mahogany Occasional Chairs, do. Tables, Mahogany Jardiniere Stands, Inlaid Mahogany Circular-top Table, French Cane Chairs, Inlaid Mahogany Bureau and Bookcase, Oak Hall Stand, 5' Enclosed Mahogany Sideboard, 3-Piece 4' 6" Inlaid Mahogany Bedroom Suite, 4' 6" Inlaid Mahogany Bed, Oak do., Duchesse Oak Combined Toilet Chest, Standard Floor Lamps Silver and Copper Oxidised Fenders and Hearth Suites, do. Coal Vases, Axminster Room and Stair Carpeting, Linoleum, Rose Pink and Blue Velvet Portiere and Window Curtains, Wicker Easy Chairs, Electric Fittings, Toilet Ware, White Enamelled and Painted Wardrobes, Toilet Tables and Wash Stands, Oak Carver Arm Chairs, B.B. Chairs, Iron Beds, Deal Tables, Screw-top Mangle, Kitchen Furniture, and other Miscellaneous Effects. On View the day preceding, from 10.30 to 5 p.m. Terms—Cash and 5 p.c. Auction Fees.

PRELIMINARY ANNOUNCEMENT.

6 CROFTON TERRACE, DUN LAOGHAIRE, CO. DUBLIN,

TUESDAY, 23RD AUGUST, 1927, AND FOLLOWING DAY,

AT 12 NOON EACH DAY.

IMPORTANT SALE OF ANTIQUE AND SUPERIOR MODERN FURNITURE, OIL PAINTINGS, OLD SPORTING PRINTS AND ENGRAVINGS, SILVER, PLATED WARE, CHINA AND GLASS, &c.

FULL PARTICULARS WILL BE PUBLISHED LATER.

WM. MONTGOMERY & SON (DUBLIN), M.I.A.A.,

AUCTIONEERS AND VALUERS,

GAINSBORO' HOUSE, 24 SUFFOLK ST., DUBLIN.

SUPPORT CIVIC WEEK, Sept. 17-25.

SALE THIS DAY.

JAMES HILL & SON'S AUCTIONS.

SALE BY AUCTION TO-DAY (SATURDAY),

AND ON MONDAY AND TUESDAY NEXT (in Continuation), each day at 1 O'CLOCK precisely.

HIGHLY IMPORTANT AND ATTRACTIVE SALE BY AUCTION OF AN EXCEPTIONAL COLLECTION OF HIGH-CLASS FURNITURE, PIANOFORTES, TOGETHER WITH THE FINEST OF SPANISH MAHOGANY AND COLONIAL FURNITURE, 15 NEW BENT STEEL SAFES

(Removed from Messrs. R. Strahan and Co.'s Stores and from City and County Residences for convenience of Sale), comprising principally:—Several "Suriya Mara" "Nudun" Sideboards, Bookcases, Wardrobes, Writing Tables, Card and Folding Tables, Dinner Wagons in Teak, Cedarwood, Jackwood, etc.; Carved Inlaid Rosewood and Mahogany Occasional Chairs, do. Tables, Mahogany Jardiniere Stands, Inlaid Oak Hall Stands and Chairs; Antique Mahogany Soap Table, several massive Spanish Mahogany Sideboards, Cabinets, Screw Expanding Dining Tables and Sets of Dining Chairs, Mahogany and Oak Bookcases, two Chesterfield Settee Suites, in tapestry; Lounge and Easy Chairs, Occasional Tables and Chairs; choice China Cabinets; SEVERAL MAHOGANY and WALNUT-FRAME HAIR UPHOLSTERED DININGROOM and DRAWINGROOM SUITES, various designs and coverings; BEDROOM FURNISHINGS, including Suites, all sizes, in mahogany, dark and satin walnut, and oak woods; Kitchen and Deal Furniture; Mangles, Meat Safes, etc., etc.; Pictures, Paintings, Engravings, Silver and Plated Ware, China, Glass, and Miscellaneous Effects. Auction starts 1 p.m. each day. Purchasers pay 5 per cent. fees.

JAMES HILL & SON, M.I.A.A.,

AUCTIONEERS AND VALUERS, 9 AND 10 BACHELOR'S WALK.

JAMES H. NORTH & CO.'S SALES.

SALE TUESDAY NEXT, 9TH AUGUST, AT 2 P.M.

6 AND 7 NASSAU STREET.

Having a frontage to Nassau street of about 30 feet and a depth of about 50 feet. The premises consist of two shops on the street level with basements, and three floors overhead. The approach to the upper part is by halldoor entrance. The entire premises are at present let, and produce a rental of £615 per annum. The position is an improving one, and the premises offer an attractive investment. They overlook the College Park, and are within one minute's walk of the Kildare Street Club. Held for 500 years from 1698, subject to a rent of £116 4s. 6d. per annum for all. They at present show a clear profit rent of £480 per annum over head rent, rates and taxes.

Messrs. FRANKS and OULTON, Solicitors, 31 Lower Fitzwilliam street.

SAORSTAT EIREANN.

HIGH COURT OF JUSTICE. COURT 2.—MR. JUSTICE JOHNSTON.

JOHN GORDON OULTON, And Plaintiff.

ROBERT FONSONBY STAPLES

ROBERT GEORGE STAPLES and others. Defendants.

SALE IN ONE LOT.

HIGHLY IMPORTANT CONTINGENT REVERSIONARY INTEREST IN—

1. Fee-Simple Property, County and City of Dublin, having a rental of £1,200 per annum. Portion of the landed property has already been sold under the 1925 Land Act, and the prices fixed, amounting to £11,569 16s. 8d., payable in Land Bonds.
2. Stocks and Securities having a present value of about £14,000.
3. A Policy of Insurance, dated October, 1920, for £5,000, payable in the event of a certain contingency.

The reversion to the foregoing would be defeated only in the event of both of two lives, aged respectively 33 and 74, failing to survive the present tenant for life, now aged 60.

Messrs. FRANKS and OULTON, Solicitors, 31 Lower Fitzwilliam street.

WILLIAM McCABE, Deceased.

10 RATHGAR ROAD.

Important Business Premises, in the best business position in the township. The building is new, requiring only a shop front. There is a spacious, well-lighted shop, having a depth of about 70 feet, with small yard at rear. The upper part consists of two spacious rooms on the first floor, two rooms over, bathroom with hot and cold supply, w.c., etc. A close range is fitted in one of the rooms, and a hot water system established. The premises are suitable for a Bank, or for any first-class trade. They have recently been rebuilt at large cost. Clear possession. Held for 800 years from 1st November, 1911, subject to £92 10s. 0d. per annum.

Messrs. RYAN and O'BRIEN, Solicitors, 35 Stephen's Green N., Dublin.

SAORSTAT EIREANN.—HIGH COURT OF JUSTICE.

PETER ROE v. LOUIS McMULLAN.

30 BACHELOR'S WALK and 29 THE LOTTS (at rear).

Ground floor and basement. Highly important premises, a few doors from O'Connell Bridge, and in view of Westmoreland street, D'Olier street, and the Quays. Frontage to Bachelor's Walk about 18 feet, depth from front to rear about 200 feet, with entrance from the Lotts. A first-class business position, very extensive floor space. Held for 31 years from 1909 at £200 per annum over and above rates and taxes, save income tax, with right to the lessee, on payment of a sum of £300, at any time within three years from 24th March, 1925, to a further lease for 31 years from the expiration of the existing lease, at a rent of £250 per annum over and above rates and taxes.

Messrs. FRANKS and OULTON, Solicitors, 31 Lower Fitzwilliam street.

SAORSTAT EIREANN.—HIGH COURT OF JUSTICE.

PIM BROTHERS, LTD., v. HERBERT SAUNDERS and THOMAS SAUNDERS.

MAIN STREET, DUNDRUM, CO. DUBLIN.

EXTENSIVE BUSINESS PREMISES AND ANNUITY CHARGED ON SAME.

TO BE SOLD (pursuant to Order of the Court) IN TWO LOTS.

LOT 1. Part of the Lands of Dundrum, containing in front to Main street of Dundrum 98 feet, in breadth in the rear 167 feet 6 inches, and in depth from front to rear on the north side 230 feet, and on the south side 274 feet 6 inches, more or less, with Dwellinghouse and Out-offices thereon, situate in the Parish of Taney, Barony of Rathdown and County of Dublin. Held under Lease from Earl of Pembroke and Montgomery for 99 years from 29th September, 1894, at the yearly rent of £20. The Lot is Sold subject to an annuity of £70 for the life of the Defendant, Thomas Saunders.

LOT 2. The said Annuity of £70. Annuitant born 5th February 1867.

Purchasers will not be required to pay Auctioneers' Fees.

DESCRIPTIVE PARTICULARS.

Frontage to Main street 98 feet, upon which there are two large Shops and Private Dwellinghouse, containing ten apartments, bathroom (with hot and cold water, etc.), and large gate entrance to yard at rear, in which there are two large stores, stabling, garage and workshops. First-class business premises, with practically unlimited room for extension. A purchaser of the premises can, by purchasing the Annuity, immediately reduce the annual charge by £70 per annum. Keys with Auctioneers.

For Conditions of Sale apply to the Auctioneers, or to

Messrs. MOLLOY, FAYLE & CO., Solicitors for Plaintiffs, having Carriage of Sale, 18 Eustace street, Dublin.

Messrs. J. H. WALSH & CO., Solicitors for Defendants, 1 Lower Ormond quay, Dublin.

SALE TUESDAY, 30TH AUGUST.

EXCEPTIONAL OPPORTUNITY.

CIAMALTHA HOUSE, NEWPORT, CO. TIPPERARY.

Exceptionally attractive Residence, with about 54 acres of ground, all held free of rent for ever. Formerly occupied by Col. Kingscote. The Lands are intersected by the Mulcair River, a tributary of the Shannon. The House is suitable to a gentleman's occupation, and is centrally heated. The pleasure grounds and garden are well arranged, and the land is of good quality. The gate lodge is let at £40 per annum, but clear possession of the remainder will be given. Situated three miles from Shallee Railway Station and 8 miles from Nenagh. Garage for three cars; croquet lawn and ornamental plantation; acetylene gas. JOHN S. O'CONNOR, Solicitor, 12 Lower Ormond quay.

ADMINISTRATORS' SALE.

No. 20 ST. KEVIN'S ROAD, SOUTH CIRCULAR ROAD.

Two-storeyed Dwellinghouse, at present let at £2 15s. 0d. per month, landlord paying rates and taxes. Held for 146 years from 1869, subject to £5 3s. 0d. per annum.

Messrs. MAXWELL, WELDON & CO., Solicitors, 18 Eden quay.

JAMES H. NORTH & CO., AUCTIONEERS,

110 GRAFTON STREET.

P. J. BYRNE'S SALES.

WEDNESDAY, THE 17TH AUGUST, 1927,

AT 8 PARLIAMENT STREET, AT 1.30 O'CLOCK.

VALUABLE FULLY-LICENSED CITY BAR,

No. 25 DAWSON STREET,

WITHIN ONE DOOR OF STEPHEN'S GREEN, NORTH.

Held under Lease for a term of 150 years from 1st May, 1905, at the yearly rent of £50.

The Premises comprise a substantial four-storey structure, having neatly appointed Bar, cellarage, and sanitary accommodation, 5 dwelling apartments, w.c.; electric light. Occupying a unique position remote from other licensed premises, they command the business of a large area. They are easily worked, and there is a perfect, profitable trading attached.

Conditions of Sale from Messrs. TAYLOR, SON and ROBINSON, 19 St. Andrew street.

Miss ELLEN McDONNELL, Deceased. EXECUTORS' SALE.

COMPACT BUSINESS PREMISES,

No. 407 NORTH CIRCULAR ROAD.

Held under Lease for 1,000 years from 1878 at the yearly rent of £5 0s. 0d. Poor Law Valuation, £19 0s. 0d. Situated at the corner of Glengariffe Parade, 2 storeys high, and comprise shop, 5 apartments, w.c., spacious yard with gate entrance from Glengariffe Parade. Immediate possession to purchaser.

Conditions of Sale from DANIEL O'GRADY and SON, Solicitors, 22 Mary street.

Orders to View from

P. J. BYRNE, AUCTIONEER, 8 PARLIAMENT STREET.

EXECUTORS' SALE.

THE LATE MOST REVEREND JOSEPH HOARE, D.D. (Bishop of Ardagh and Clonmacnoise), ON VIEW TO-DAY AND MONDAY NEXT.

SALE TUESDAY NEXT, 9TH AUGUST AND FOLLOWING DAYS, COMMENCING EACH DAY AT NOON, AT

BISHOP'S HOUSE, ST. MICHAEL'S, LONGFORD

EXCELLENT MODERN FURNISHINGS AND HOUSEHOLD APPOINTMENTS, AN INTERESTING COLLECTION OF OIL PAINTINGS, AFTER THE ITALIAN MASTERS; PIANO, BY COLLARD AND COLLARD; FINELY CUT WATERFORD BOWL WITH TURNED RIM, ON STAND; TABLE AND DECORATIVE CHINA AND GLASS, CARPETS, BED AND TABLE LINEN, AND OTHER CONTENTS OF THE RESIDENCE; OUTDOOR EFFECTS, CLEMENT TALBOT 16 H.P. LANDAULETTE (1913), etc., as already fully advertised.

Admission Card to View and Sale, One Shilling. Purchasers to pay 5 per cent. Auction Fees.

THE IMPORTANT LIBRARY OF BOOKS WILL BE OFFERED FOR SALE AT 10 LOWER ORMOND QUAY DURING THE MONTH OF SEPTEMBER.

JOHN J. MacDONALD, Solicitor for Executors, 116 Grafton street, Dublin.

ANDREW J. KEOGH, AUCTIONEER, 10 LOWER ORMOND QUAY, DUBLIN.

MESSRS. HOLDEN'S AUCTION.

EXECUTOR'S SALE, WEDNESDAY, 24TH AUGUST, AT 1 O'CLOCK.

CONVENIENTLY SITUATED RESIDENCE. POSSESSION,

"HOMEVILLE," 7 MARINO CRESCENT, HOWTH ROAD, CLONTARF.

Held under Lease for 61 years from 1910, at £13 16s. 0d. Poor Law Valuation, £20. Accommodation: Two sittingrooms, with folding doors; four bedrooms, bathroom (with h. and c. supply to bath and hand basin), kitchen, with close range and scullery (rough); servant's room, pantries, etc.; gas laid on. Nice garden in front and large garden at rear. There is a two-storey stable building, with frontage and gate entrance to Malahide road, which should easily be converted into a shop. Clear possession of the entire will be given the purchaser. Can be seen each day between the hours of 3 and 6 o'clock on production of Card to View from the AUCTIONEERS. Further particulars, etc., from

W. J. HOLDEN & SON,

AUCTIONEERS, 2 SAINT ANDREW STREET.

THE CENTRAL HOTEL.

TRALEE, CO. KERRY.

HIGHLY ATTRACTIVE AND IMPORTANT SALE OF OLD ESTABLISHED WELL-KNOWN HOTEL AS A GOING CONCERN.

SUBSCRIBERS have received instructions from the owner, Mr. James Mortell (who is going abroad) to SELL BY PUBLIC AUCTION, on the Premises, the interest in his valuable Hotel, Denny street, on SATURDAY, 20th AUGUST, 1927, at the hour of One o'clock (new time).

The Hotel premises have a frontage of over 60 feet, and are situate in the centre of Denny street, adjacent to the new County Hall and Theatre, the Green, which is shortly to be opened. The close proximity of the Hotel to the County Hall and Theatre enhances the value of the property for sale immensely.

The Hotel contains over 40 rooms, including Billiard Room, Commercial Room, Dining Room and Sittingroom, also Kitchen and Cellars, and Garage with Repair Shop, and Bar now in full Licence. Mr. Mortell acquired the premises as a going concern from Mrs. Kenny in 1919, and since then has installed an Electric Lighting Plant and effected other considerable improvements. The Furniture and appointments are up-to-date.

Part of the premises is held under a lease dated 31st October, 1873, for 999 years, at the yearly adjusted rent of £16 2s. 4d. The other part is held under a lease dated 4th July, 1899, for 61 years, at the yearly adjusted rent of £66 19s. 6d. Property Tax is deducted in both cases.

The Central is the leading hotel in Tralee, which is the busiest provincial town in the South.

The Vendor will Sell by Private Treaty if a suitable offer is made.

The Sale affords an opportunity to an enterprising person of acquiring a first-class business.

For further particulars and Conditions of Sale, apply to

J. D. O'CONNELL, Solicitor, Ashe street; or

M. J. HAYES

(Late R. D. Murphy),

Auctioneer,

CHAMBER OF COMMERCE, TRALEE; or

JERH. McSWEENEY,

Auctioneer,

TRALEE SALE ROOMS, TRALEE.

PRELIMINARY NOTICE.

GILLARDSTOWN COLLINSTOWN, CO. WESTMEATH.

WE have been favoured with instructions from the Owner, to SELL BY PUBLIC AUCTION, ON A DATE TO BE NAMED, that extensive Fattening Farm, with Gentleman's Residence and splendid Out-offices thereon, situate within 2 miles of Castlepollard, and 10 miles of Mullingar, containing 560 Acres, Statute measure, or thereabouts, held in fee-simple, subject to the annuity of £192, payable to the Irish Land Commission.

Private proposals will be received by us up to day of Sale.

Further particular can be had from

JOHN HALPENNY, Esq., Solicitor, Castlepollard; or from

ROBERT COX & SON,

AUCTIONEERS, CASTLEPOLLARD.

OMEATH, COUNTY LOUTH.

SALE OF

VALUABLE FREEHOLD SEA-SIDE HOUSES AND BUILDING SITES.

TO BE SOLD BY PUBLIC AUCTION at PROSPECT HOUSE, OMEATH, on WEDNESDAY, the 17th AUGUST, 1927, at 2 p.m. in Five Lots:—

LOT 1.—THE GENTLEMAN'S RESIDENCE, known as "PROSPECT HOUSE," containing 13 Apartments, Coachhouse, Stabling, Byre, Garage, Lawn, Vegetable and Pleasure Gardens, Orchard, Grazing Field, etc. Clear possession will be given.

LOT 2—SIMILAR RESIDENCE, known as "NUCELLA," containing 8 Apartments, with similar Out-offices, Garage, 2-acre grazing field, 2-acre meadow, etc. Let on lease, with 4 years to run, at £63 per annum.

LOT 3—BUILDING FIELD, 1a. 2r. 14p., situate along the County road to the north of Prospect House.

LOT 4—BUILDING SITE along Omeath-Carlingford road, from the northern corner of Prospect to the southern end of Nucella.

LOT 5—BUILDING FIELD or Site, containing 1a. 2r. 0p., with frontage of 230 feet along the Newry-Omeath road.

All the Lots are held for Ever, Free of Head Rent.

The Property is excellently situated in the Village of Omeath, one of the favourite Seaside Resorts in Ireland, overlooking Carlingford Lough, and unrivalled for scenery. The Houses, which are modern in every respect, occupy splendid positions, and are convenient to rail, boating, bathing, etc.

There is a keen demand for Houses and Lands in this locality, and consequently any person acquiring this very desirable Property is certain of securing a splendid all-time investment.

For further particulars, Conditions of Sale, etc., apply to

SYDNEY T. GLENNY, Solicitor having Carriage of Sale, John Mitchel place, Newry; or to

WHELAN & LAMBE,

Auctioneers,

NEWRY.

MOANVANE, PORTARLINGTON. IMPORTANT SALE OF PRIME GRAZING FARM of 147 Acres, with substantially-built, 2-storey Residence and Out-offices thereon. Free Purchaser. Subscriber has been instructed by Mr. Patrick Dunne to dispose of by PUBLIC AUCTION, on Friday, 19th August, 1927, at 2 o'clock (Summer Time), on the Lands, his Right, Title and Interest in all that and those part of the Lands of Moanvane, containing 147 acres (Statute Measure), with good two-storey Residence, built with stone and cement, roofed with slate, and out-houses thereon; held under the Irish Land Commission (Ashbourne Act), subject to the nominal annual instalment of £16 12s. The Residence and outhouses are in splendid repair. There is an unfailing water supply within 10 yards of Residence. The Land is all Prime Grazing. The above is situate within 4 miles of the important Town of Portarlington, where good weekly markets and monthly fairs are held. For further particulars and Conditions of Sale apply to Messrs. MERRAN and BYRNE, Solicitors, Maryborough; or JOHN G. STEEL, M.I.A.A., Auctioneer and Valuer, PORTARLINGTON.

OF INTEREST TO GENTLEMEN AND OTHERS FOND OF COUNTRY LIFE—

COME BACK TO ERIN

COUNTY PLACES, RESIDENTIAL HOLDINGS AND FARMS OF VARIOUS SIZES,

SITUATED IN THE HOME COUNTIES IN THE FREE STATE.

GARVEY & GOOD

offer an unique opportunity to people requiring accommodation of the foregoing. They have a choice and comprehensive selection of County, Residential Holdings, Farms, &c.

MANY OF THESE ARE SITUATED IN THE HEART OF THE MOST SPORTING COUNTIES IN IRELAND AND SOME IN DEEP COUNTRY.

WE INVITE YOUR CONFIDENCE.

GARVEY & GOOD, F.S.I., M.I.A.A.,

CONSULTING VALUERS & AUCTIONEERS,

21 LINCOLN PLACE, DUBLIN.

'PHONE: DUBLIN 62468.

FOR SALE—A CHOICE GENTLEMAN'S HOME.

SITUATION EXTREMELY BEAUTIFUL.

Prettiest part of Wicklow, homogeneous district, healthy situation, charming views, convenient to sea and rail, and about 20 miles from city. Close on 100 acres, or less, as may be required. Compact Out-offices.

We have inspected this place, and can say that this offers a rare opportunity of securing a choice and unique home, cheap. APPLICATIONS TO

GARVEY & GOOD, 21 LINCOLN PLACE, DUBLIN.

CIRCUIT COURT.

COUNTY OF KILDARE, } EQUITY SIDE.

DIVISION OF NAAS, }

BRIDGET BROOKS and BRIDGET MARY BROOKS, Plaintiffs;

CAROLINE ANNE BLACKMORE, Defendant.

Particulars of Property to be SOLD BY PUBLIC AUCTION, in pursuance of the Decree made in the above-mentioned suit, on WEDNESDAY, 31st day of AUGUST, 1927, at 2 o'clock p.m., by GARVEY and GOOD, Auctioneers, at 21 LINCOLN PLACE, DUBLIN:

ALL THAT PART OF THE LANDS OF LEIXLIP, containing 55 perches, Irish Plantation measure, with the House and Premises there, known as MOUNT WILLIAM, LEIXLIP, in the Barony of North Salt and County Kildare.

The Premises for Sale are situate about nine miles from G.P.O., and about three minutes from Leixlip Station. Buses pass the door.

The House is one storeyed, with entrance porch and hall, tiled, and contains one sittingroom, 3 bedrooms, kitchen with close range, bathroom (hot and cold supply), lavatory suitably arranged in House. A never-failing supply of water from well in yard supplied by pump.

There is a nice range of Out-offices, comprising stabling and stores, in fair order.

The Property is held in fee-simple, free of all rent.

For further particulars and Conditions of Sale apply to

R. NORMAN POTTERTON, Solicitor for Vendor, 20 Wicklow street, Dublin; or to

GARVEY & GOOD, 21 LINCOLN PLACE, DUBLIN

CUSHENDALL, CO. ANTRIM.

GLENVILLE HOUSE AND LANDS FOR SALE BY PUBLIC AUCTION.

WE HAVE RECEIVED INSTRUCTIONS FROM JAMES FINNEGHAN, ESQ., TO OFFER FOR

SALE BY PUBLIC AUCTION, ON THE PREMISES, ON WEDNESDAY, THE 17TH DAY OF AUGUST, 1927, AT THE HOUR OF 1 O'CLOCK,

ALL THAT large and commodious Dwellinghouse known as "Glenville," together with 60 Acres Statute measure, or thereabouts, of Land attached, and held for ever free of rent.

This beautiful Residence consists of large entrance hall, drawingroom, diningroom, morning room, library, billiard room, cloak rooms, nine bedrooms, dressing rooms, two bath rooms (needle and shower baths), three separate w.c.'s, kitchen, butler's pantry, scullery, etc. In the basement there are—wash house, coal and wine cellars, and other apartments. Also suitable and substantial office houses.

The Property is in exellent repair, having been recently renovated, and is replete with all modern conveniences, including electric lighting and central heating.

There is attached to the property an extensive fruit and flower garden, containing about 1½ acres; also suitable office houses and garage, &c.

The above Property is situate within a mile from the seaside Village of Cushendall, and adjoins the main road, and is approached by two separate avenues. The above is the most attractive Residence in the County Antrim. It overlooks the sea, and has an uninterrupted view for miles of the Antrim Coast and hills surrounding.

The Land, which consists of about 60 Acres, is laid out in good-sized fields, and is in a high state of cultivation. The above Property will be Sold in one or two lots to suit purchasers, and if desired a substantial portion of the purchase money can remain out on the security of the property.

Terms—£25 per cent. Deposit, with 2½ per cent. Auction fees, at time of Sale. Balance on completion.

For further particulars as to Title, Conditions, &c., apply to

JOHN P. McCANN, Solicitor, Ballymena, Cushendall; and 3 Molesworth street, Dublin; or to

DANIEL McALLISTER,

AUCTIONEER, CUSHENDALL.

COOLNAFRANKY, COOKSTOWN, COUNTY TYRONE.

RESIDENCE AND LANDS FOR SALE.

INSTRUCTIONS have been received from the owner, Miss Isabella Roche, to SELL BY PUBLIC AUCTION, At the Offices of VENABLES, BYERS and FRANCK, SOLICITORS, MOLESWORTH STREET, COOKSTOWN, On SATURDAY, the 13th day of AUGUST, 1927, At two o'clock in the afternoon.

All That Residence known as "Coolnafranky," situate in the Barony of Upper Dungannon and County of Tyrone, and the Lands thereto attached, containing 73 acres or thereabouts, Statute Measure, held for ever free of rent.

DESCRIPTIVE PARTICULARS.

The Mansion House, which is beautifully situated in its own grounds, adjoins the Town of Cookstown, being about